WEATHER FORECAST

For 36 hours ending 5 p.m. Friday.

Victoria and vicinity—Easterly and southerly gales, unsettled, with rain.

Victoria Daily Times

TIMES TELEPHONES

Advertising Department 1090
Circulation 3345
Editorial Department 48
City Editor 3230
Editor 1313

VOL. 73 NO. 110 VICTORIA, B.C., THURSDAY, NOVEMBER 8, 1928—22 PAGES PRICE FIVE CENTS

RADIOTELEPHONY FOR WEST COAST

Counsel Declares Shop Closing By-law Ultra Vires

Stuart Henderson Questions Status Of 1919 Measure

Seeks Dismissal In Case Against James Little, Charged With Not Closing Store According to Regulations, Before Magistrate George Jay In City Police Court; Point Is taken on Procedure of By-law Construction; City Prosecutor Asks Adjournment.

Validity of the "Shops Early Closing By-law" of 1919 was questioned in City Police Court this morning by Stuart Henderson, counsel for James Little, charged with not keeping his shop closed continuously from 6 p.m. to 5 a.m.

Mr. Henderson declared the by-law ultra vires, basing his declaration on section 9 of the Shops Regulations Act, which provides that "every by-law (under the act) shall take effect at a date named therein, being not less than one week or more than two weeks after the passing thereof."

The Municipal Shops Early Closing By-law was passed on March 24, 1919, and the date named for it to go into effect was May 15. This was contrary to the act, Mr. Henderson declared, asserting that the only time the by-law could have gone into effect would have been between the dates of April 1 and 7 of that year.

"The conditions under which the by-law could have been put into force were not complied with, and I hold it is ultra vires," Mr. Henderson said.

CASE ADJOURNED

City Prosecutor C. L. Harrison asked an adjournment of the case to investigate further the point, which he declared had been argued in court shortly after the first passing of the by-law.

Storekeepers in all parts of the city are affected by the case, Magistrate George Jay pointed out. He would like to hear a thorough argument of the matter before rendering any judgment, he said.

Mr. Little was charged with an offence on November 2 of this year.

Opening the prosecution, Mr. Harrison put in certified copies of by-law 2033, the Shops Early Closing By-law and by-laws 2089 and 2324, which are amendments to the first. He also put in as an exhibit a duplicate of Mr. Little's trade license.

POLICEWOMAN TESTIFIES

Miss Margaret Walker, policewoman, was the prosecution witness, testifying she had gone to the shop of the accused on the corner of Pembroke and Quadra Streets at 6.30 on November 2. She had bought some provisions, half a pound of tea, half a pound of honey and three cans of sardines, these articles being exhibited in court. The accused was in the store at the time she said.

(Concluded on page 3)

LONG PRISON TERMS GIVEN

In Vancouver Mr. Justice Murphy Deals Sternly With Narcotic Offenders

Vancouver, Nov. 8—Condemning the narcotic drug traffic in vigorous language, Mr. Justice Murphy in the assize court here to-day imposed a sentence on Low Chee Luong, convicted distributor of cocaine, of seven years' imprisonment in the New Westminster penitentiary, a fine of $100 and payment of $20 costs, and in default of payment of the fine and costs, an additional nine months' imprisonment.

Other sentences imposed were:

Johnnie Wing, selling morphine and cocaine, five years' imprisonment, a $200 fine and $20 costs, or six months additional.

Pong Joe, distributing cocaine and morphine, five years' imprisonment and a $200 fine and $20 costs, or six months additional.

Murray D. Harris, breaking and entering, three years.

Russell C. Harris, breaking and entering, two years.

Alexander Swanston, false pretences, three years.

Aris Pantages, seduction, two years.

Perry H. McPhelps, common assault, sentence suspended.

August Charles Smith, theft, sentence suspended.

MUST BE STAMPED OUT

"This narcotic drug business is the most nefarious kind of criminality one can indulge in," said Mr. Justice Murphy to Pong Joe. "It not only kills the body but the soul of the victim. The Canadian people are determined to stamp out the traffic, and the only way is to impose heavy sentences."

"If we can't get the higher-ups we will attempt to discourage the ped-

(Concluded on page 3)

DISORDER IN LEGISLATURE IN AUSTRALIA

Women Interrupt Victoria State House During No-confidence Discussion

Melbourne, Australia, Nov. 8 (Canadian Press Cable via Reuter's)—Scenes of disorder unparalleled in the parliamentary history of the State of Victoria were witnessed in the Legislative Assembly to-day when Sir William Mcpherson, leader of the Opposition, moved a vote of no confidence in the Ministry of Premier Edmond Hogan. The Government was charged with failure to appoint additional police to protect the community from violence arising out of the recent waterside workers' strike. Sir William declared the recent disorders were largely due to the Government's administration of the police department and its failure to give emphatic assurance that volunteers would be protected at all costs.

TAKEN FROM BUILDING

An organized party of women in the gallery repeatedly interrupted the Opposition leader, shrilly attacking the Opposition and Premier Hogan alike. They blamed the Premier for the wounding of stevedores by police. Finally ten of the women were removed from the building by order of the Speaker.

Explosion In Mine In Bosnia Kills Workers

Belgrade, Jugoslavia, Nov. 9.—An explosion in a coal mine at Kakani, Bosnia, to-day, took the lives of an undetermined number of miners. Twelve men, seriously injured, were taken from the mine.

WORKER LOSES LIFE

Haney, B.C., Nov. 8—Struck by a cable attached to a donkey engine, P. Fallon, a wood splitter employed at Camp No. 4, Alco, of the Abernethy Lougheed Logging Company Ltd., was instantly killed yesterday. The man, was about sixty years of age, was single and, as far as is known, had no relatives in this province.

Chicago Has Its Eighty-ninth Bombing of Year

Chicago, Nov. 8 — A bomb early to-day wrecked the front of the Thompson-Crowe Republican headquarters on Wentworth Avenue here. It was the eighty-ninth bombing of the year in Chicago.

WILL FLY IF WEATHER PERMITS

From New York City to Rome, Italy, is the goal of Capt. Peter Bonelli (left) and Co-pilot Roger Q. Williams (right). Their monoplane is the famous Columbia, in which Chamberlin and Levine flew from New York to Germany. They made two starts, but failed to get away, damaging the machine both times. Now they are tuning it up once more, but they admit the November weather over the Atlantic will determine whether they will attempt the flight this year.

Fifteen Killed By Big Explosions To-day In Massachusetts Plant

Lynn, Mass., Nov. 8. — Fifteen persons are known to have been killed in explosions which wrecked the shoe plant of the Preble Box Toe Company and a nearby dwelling house in East Lynn to-day.

Nine persons are in a serious condition in the Lynn Hospital and several others are believed to be missing. Firemen this afternoon were searching the ruins of the demolished plant for more bodies.

The following are known to have lost their lives:

Mrs. Lillian Blaney, who recided in a house next to the plant, and four of her children; Alfred B. Harris of Lynn, John Crowder of Lynn, Lewis E. Puffer of Swampscott, Charles Mitchell, Everett Lewis, John Wilson, a negro; William Clements, a negro; Percy H. Smith of Lynn, and two unidentified men.

The explosions occurred shortly after the shoe plant had opened for business this morning. The building was immediately enveloped in flames.

(Concluded on page 3)

BRITISH HOUSE SPEEDS WORK

Baldwin Hints General Election May Be Earlier Than Expected

London, Nov. 8 (Canadian Press Cable). — "The general election may take place rather earlier than later," was Premier Stanley Baldwin's cryptic announcement in the House of Commons last night when he submitted a motion appropriating all of the time of the House until Easter on account of weight of Government business.

The motion was resented by private members generally, but was passed by a vote of 174 to 136.

E. Thurtle, Labor, Shoreditch, described private members as reduced to "mere voting robots" through excessive party discipline.

ON KNEES OF GODS

"The motion puts the Opposition in some difficulty," declared Ex-premier David Lloyd George, Liberal leader. "If we support it, we lose the private members' time and if we oppose it we put off dissolution, to which we are looking forward. Whether we shall be pleased when it is over is on the knees of the gods."

He suggested a conference to consider the general question of allocation of private members' time, and this was welcomed both by the Premier and Ex-premier Ramsay MacDonald, Labor leader.

RED CAMPAIGN IN SOUTH AFRICA NOW IS FOUGHT

Nationalists Called on to Defeat Bolshevists Working Among Natives

London, Nov. 8 (Canadian Press Cable).—From London, Johannesburg and Moscow comes light on the speech of Hon. J. T. Roos, a member of the Government of the Union of South Africa, at Johannesburg last Saturday when he attacked what he termed Bolshevist attempts to put "new fangled ideas" into the heads of the South African natives.

A Russian detailed plan of campaign in South Africa to create an independent black republic is described by Riga correspondents, who say the Communist Internationale has issued final orders to the Communist Party in South Africa for an intensified agitation among the blacks.

These instructions, it is stated, are based on the personal report of Miss Rebecca Bunting, South African comrade, who visited Moscow especially to describe progress of the racial war in South Africa.

The Friends House" in London has now issued an appeal for donations to the "native legislation group."

The appeal is signed by ten persons, including Willoughby Dickinson, as-

(Concluded on page 3)

NEW U.S. CONSUL-GENERAL IN LONDON PRAISES CANADA

London, Nov. 8—Albert Halstead, the new United States Consul-General in London, was the guest of honor at a luncheon of the Pilgrims' Society yesterday.

Canada's prosperity and the friendly relations between that Dominion and the United States were described by Mr. Halstead, who was Consul-General at Montreal from 1920 till he was transferred here.

"After my many years in Canada," said the Consul-General, "I feel justified in saying, if Canada is an interpreter of Britain to the United States and the United States to Britain, that as an American of many years residence in Britain and Canada I am in an exceptional position to interpret Canada to you.

"It is very gratifying to refer to the continuing growth of the Dominion. After the close of the Great War, to which Canada's contribution was superb but which left a heavy indebtedness and the necessity of readjustment, Canadians met their problems with courage and confidence and for several years their situation has been improving until now the Government is paying off its debt from revenue. Prosperity prevails and optimism is general."

SEES PACIFIC COAST OUTLET AN ACTUALITY

Peace River Link Must Come Soon, Says Premier Brownlee of Alberta

Urges Closer Co-operation Between British Columbia and Alberta

"I am convinced that the time is nearer at hand than was dreamed of a year ago when a Pacific Coast outlet for the Peace River territory will be an actuality. Such an outlet must come.

"It is inconceivable that the produce of so great a territory should continue to move eastward to Edmonton before turning westward to its natural outlet to world markets.

"It is not the urgent needs of to-day, with transportation as it is, but the development of the future, that I speak of. That development should come soon and the people of British Columbia and Alberta should see to it that it does come. It does not require much of a prophet to say what the Peace River country will be in a short time."

These are the views of Premier J. E. Brownlee of Alberta, who was a visitor to Victoria to-day, on the opening up of a western route to the markets of the world for Peace River products. He made but a short stay in the city, leaving by the afternoon C.P.R. boat for Vancouver on his way to Edmonton.

CONFIDENT OF FUTURE

"We are confident of the future because we believe that the world is coming to better times since the war and Canada must largely share these better times. The hope of Alberta now lies in the development of Pacific trade and the western route. To-

(Concluded on page 3)

Smallpox Outbreak Fought in Manitoba

Winnipeg, Nov. 8.—Fifteen cases of smallpox, confined to two families in the Ste. Agathe district, near Winnipeg, were reported to the provincial health authorities to-day. All school children in the district will be vaccinated in an attempt to prevent the disease spreading.

STRIKE ENDED IN VANCOUVER

Carpenters Idle Since Oct. 8 Will Go Back to Work To-morrow

Vancouver, Nov. 9.—Vancouver carpenters who have been on strike since October 8 will return to work at 8 a.m. to-morrow, it is announced. The decision resulted from conferences between the United Brotherhood of Carpenters and the General Contractors' Association, held yesterday.

Under the terms which were accepted by both parties the agreement will be in force until April, 1930, with the usual provision for wage negotiations at intervals. There will be no discrimination against either union or non-union men and the scale will be at an hour.

Members of the allied unions who walked out in sympathy with the carpenters, including electricians, pile-drivers and structural steel workers, are included in the agreement for resumption of work.

Satisfaction was expressed in Victoria to-day by Hon. W. McKenzie, Minister of Labor on the receipt of a telegram from J. D. McNiven, Deputy Minister of Labor, informing him the strike in Vancouver had been settled.

LIBERALS RALLY IN WARD MEETING SET FOR TO-NIGHT

Liberals of Ward Four will rally at a meeting to be held this evening at 8 o'clock in the Victoria Liberal Association rooms. This will be the opening organization meeting for the by-election to be held on December 6. Plans for the campaign will be discussed.

Dr. J. D. MacLean, Liberal candidate, will address the meeting.

ALBERTA PREMIER IN CITY TO-DAY; HON. J. E. BROWNLEE

ARMISTICE DAY SERVICE TO GO ON AS PLANNED

Committee Announces No Change Will Be Made in Cenotaph Ceremony

The Armistice period committee wishes to correct the impression that the committee is considering a change in the programme for the Armistice memorial service which will be held at the Cenotaph on Sunday morning at eleven o'clock.

In the past years the veterans' parade and memorial service have usually been held on the Sunday afternoon nearest to November 11 because it is impossible for most veterans to parade on a week day. The committee has embraced the opportunity this year, when the tenth anniversary of the signing of armistice falls on a Sunday, to arrange the veterans' memorial service at the Cenotaph at the time of the Empire-wide ceremony of two minutes' silence.

TO POST BUGLERS

The committee states that it has done what it could to assist the churches in the due observance of the two minutes' silence. Through the courtesy of the naval and military forces, the militia, and the Eagles' band, buglers will be posted close to as many of the big churches as possible to sound the "Last Post" and the "Reveille" at eleven o'clock.

"The committee feels that on this Sunday which is only one in an average of 365 Sundays when the day coincides with Armistice Day, Christians who are in the custom of worshipping in the sanctum of a church will raise no objection to a body of world war veterans worshipping in the open and doing homage to their deceased comrades in the shadow of a cenotaph which to them means very much more than just a monument of bronze and stone," said one of the committee this morning.

The Victoria Ministerial Association was notified of these plans by a letter sent by the committee on September 17, and up to the present time the officials of the committee have heard of no objections except a telephone message from Rev. Dr. W. J. Sipprell to the secretary late Wednesday night.

LORD BYNG AT DESK

London, Nov. 8 (Canadian Press Cable).—Gen. Viscount Byng, former Governor-General of Canada, entered Scotland Yard by the "back door" when he took up his new duties as chief commissioner of the Metropolitan Police yesterday. He drove to the Embankment entrance instead of using the main door in Whitehall.

(Continued on page 3)

LITTLE JOE

Isolated Parts And Ships to Be Linked With City

Provincial Telephone Company to be Formed by B.C. Telephone Company to Enter New Field; West Coast Settlers and Officials in Logging Camps and Mines Will be Able to Call Direct by Use of Wired Telephone and Radio Telephone Circuits.

Believing that the only feasible way to give long-distance telephone service to many of the outlying parts of British Columbia is by means of radiotelephony, George H. Halse, chairman of the board of the B.C. Telephone Company, announces that plans are under way for the formation of a separate company to enter the radiotelephone field.

"Under its charter the British Columbia Telephone Company has no power to go into the radiotelephone business," explained Mr. Halse in a statement. "It has become obvious to the executives of the company, however, that the radiotelephone offers the only practical method of giving service to many outlying points, and consequently we propose to form a separate company to carry out this work. The name of the new company will be the Provincial Telephone Company, and a charter will be sought at the next session of the Provincial Legislature. The necessary advertisements to comply with the legal requirements are now being published.

ISLAND IS CONSIDERED

"During the past Summer I visited the West Coast of Vancouver Island for the purpose of studying the question of giving telephone service to the many industries scattered along that rugged shore. Through an arrangement with the Dominion Government it has been possible to give telephone service—of a sort—to some of these places over the Government telegraph lines after telegraph hours and we have further plans for improving this serivce, but still it will not take care of a great number of points which cannot be reached by wire. The conditions that prevail on the Island exist also on the mainland coast, where we find such points as Ocean Falls, Prince Rupert, Anyox, Stewart and so on incapable of being reached by telephone wires from the south owing to the obstacles which would make the cost prohibitive. Other examples are the Queen Charlotte Islands and the Peace River country.

"The executives of the B.C. Telephone Company have been watching carefully the development of radiotelephony, and we believe that in this branch of the communication art lies the solution for our problem of serving such communities as I have mentioned.

MAKE COMBINATION

"Our plan is to operate radiotelephone service in conjunction with our present wired service, so that a party

(Concluded on page 3)

IMPRISONMENT FOR DEBT IS COURT ISSUE

Chinese Under Dentention Here Nearly Year and a Half Seeks Release

Court Hears Story of Paul Wise's Stay in City Jail; Case Adjourned

Paul Wise, Chinese graduate of McGill University, linguist and journalist of an Ontario Chinese daily newspaper, made his second bow to British Columbia courts to-day, when he appeared before Chief Justice Hunter on an application for his discharge from imprisonment for debt.

One year and five months ago, on June 7, 1927, Wise was arrested on a writ of capias and has been detained in the city jail ever since. Punctually every Tuesday a Victoria law firm, appearing for the plaintiffs in a civil suit, deposits $7, the cost of keeping Wise in jail for one week. If the payments fail he would be released, but the payments never fail, and over $500 has been expended in this manner since the doors first clanged shut behind the defendant in the action.

HAS NO ASSETS

This morning, before the Chief Justice in Supreme Court Chambers, M. B. Jackson, K.C., moved for the release of Wise on the ground that the defendant had no assets with which to satisfy the original debt on which he went to jail. The Province of British

(Concluded on page 3)

HOOVER'S WIN SETS RECORDS

444 Votes in U.S. Electoral College Made Sure as Presidential Count Continues

Washington, Nov. 8 (By Associated Press)—The United States Presidential election of 1928 was passing into history to-day, leaving in its wake the greatest electoral majority ever cast for any candidate.

The full measure of the overwhelming victory which sent even rock-ribbed Democratic states into Herbert Hoover's column was still to be completely ascertained, but from returns which rapidly were becoming complete it was evident the new President will come into office with the greatest Electoral College majority in the history of the United States and with a popular vote exceeding any before it.

Likewise the country has still to learn—and it no doubt will be days before all the facts are known—how great a part the vote played in giving President Hoover a Republican Congress. That there will be an appreciable increase in the Republican majorities both in the House and Senate has been demonstrated but the returns still are incomplete in the case of numerous contests for membership in the House along the Mason and Dixon line and in some other sections where party lines are not clearly defined.

In Virginia two districts were still in doubt to-day, with the chances leaning toward adding Republican congressmen to the state's roll. The Old Dominion already had contributed two

(Concluded on page 3)

Bank Clearings Here Gain $50,000 a Day

Victoria bank clearings for the week ended to-day show a gain of nearly $300,000, or at the rate of around $50,000 every business day, over the totals for the corresponding week of last year.

The comparative totals issued by the Victoria Clearing House this afternoon are:

Total for this week	$2,656,229
Same week last year	2,569,089

BRIAND MAY BE FRENCH PREMIER

Barthou and Steeg Also Are Mentioned in New Cabinet Negotiations

Paris, Nov. 8 — Raymond Poincare to-day continued to resist the pressure of friends and supporters that he form a new Cabinet. In the meantime President Doumergue consulted members of Parliament and a great majority of them persisted in the opinion that the retiring Premier was the only man who could bring order out of the parliamentary chaos.

The President consulted both extremes of the Chamber of Deputies—the Socialists and members of the National Party. The Socialists, who have remained aloof from the conflict, reserved their opinion as to the formation of a Government. All others declared M. Poincare should be called to power again.

In the event of Poincare remaining obdurate, it is expected the President would be led to consider a combination headed by former Foreign Minister Briand, former Minister of Justice Barthou or Theodore Steeg, Resident-General of Morocco. It is said in political circles those three would not be confronted with the same difficulties as M. Poincare.

DEBT AGREEMENTS

Somewhat of a surprise was created in parliamentary circles when a bill calling for ratification of the Caillaux-Churchill agreement for payment of the war debts of France to Great Britain was distributed among the deputies.

M. Poincare drew up the document before the fall of his Cabinet and there was speculation as to whether he had intended to force ratification by making it a question of confidence.

A bill calling for ratification of the Mellon-Berenger agreement on the French debt to the United States also was distributed.

Battery Service

We Are Proud of—

Drive in and Let Us Explain How We

No. 1—Test each cell.
No. 2—Replace evaporation
No. 3—Clean, grease and tighten terminals
No. 4—Clean top of battery.
No. 5—Tighten hold downs and grounds

This Is

WILLARD **5-POINT** SERVICE

BOULTBEE LTD.

Corner Fort and Blanshard Street
Phone 2400

McKINNON'S PRICE

WEEK-END CASH SPECIALS

FINEST NEW ZEALAND BUTTER, a lb.	46¢
3 lbs.	$1.35
BEEKIST HONEY, 5-lb. pails — Wonderful Value!	75¢
FRESH MADE MINCEMEAT, 2 lbs.	23¢
CRANBERRIES, a lb.	29¢
NEW SEEDLESS RAISINS, large pkts., 3 for	33¢
OGILVIE'S MINUTE OATS, 6-lb. sack	35¢
RINSO, 3 pkts. for	21¢

1607 DOUGLAS ST. PHONE 1903

BRITISHERS

Spend this Christmas ››› at home!

Plum puddings and pantomines, mistletoe and carols, holly wreaths and old-time toasts . . . Christmastide is calling you home!

And, this year, you can go there at surprisingly little expense. Just $155 will pay for a *round-trip* Cunard or Anchor-Donaldson ticket with comfortable third-class accommodation. Our ships are world-famous for service, comfort and cuisine. Eighty-eight year's experience in trans-Atlantic travel has made our reputation.

Book your passage now. Weekly sailings to Plymouth, Cherbourg, London, Belfast, Liverpool and Glasgow from Montreal until November 23. Departures from Halifax and Saint John thereafter.

Low winter rates now; Return Third Class $155; Return Tourist Third Cabin $184.50; One way Cabin fares from $140.

SPECIAL CHRISTMAS SAILINGS

From Halifax	ALAUNIA	Dec. 3	to Ply., Havre, London
From Halifax	TUSCANIA	Dec. 10	" Ply., Havre, London
From Saint John, N.B.	LETITIA	Dec. 13	" Belfast, L'pool, Glas.
From Halifax	LETITIA	Dec. 14	" Belfast, L'pool, Glas.

See your local steamship agent, or write

CANADIAN SERVICE
Cunard and **Anchor-Donaldson** LINES

622 HASTINGS STREET, W.
Vancouver, B.C.

Other People's Views

Letters addressed to the Editor and intended for publication must be short and legibly written. The longer an article the shorter the chance of insertion. All communications must bear the name and address of the writer, but not for publication unless the writer wishes. The publication or rejection of articles is a matter entirely in the discretion of the Editor. No responsibility is assumed by the paper for the preservation or return to the writers of communications submitted to the Editor.

A NOTABLE ANNIVERSARY

To the Editor:—Perhaps one should take it as granted that Victoria's theatre-goers of a somewhat remote period will be pleased to learn that recently such New York celebrities as Mayor Walker, Charles Daner Gibson and 250 other admirers made memorable the fiftieth anniversary of De Wolf Hopper's first appearance on the stage. Daniel Frohman, who in 1884 engaged Hopper for Madison Square Stock Company, and the Rev. Randolph Ray, pastor of the "Little Church Around the Corner," were the speakers at the testimonial dinner. After returning thanks in tear-begetting and side-splitting terms, for the fifteen hundredth time, Hopper recited "Casey at the Bat," and S. J. Kaufman presented the comedian with the alleged identical bat with which Casey struck out. While partaking of dinner Hopper became the recipient of a rare condiment. It came over the wires from Edna Wallace Hopper, long a divorcee. "Heartiest congratulations from one of your six wives and one who ought to know. I shall be here to congratulate you on your hundredth anniversary."

JOHN SHAW.

How California Voted Measures Before People

Sacramento, Cal., Nov. 8.—The voting on the California state measures put before the people at the election on Tuesday was as follows:

Motor vehicle registration fee increase—adopted.

Acquisition of land by state for public improvement—adopted.

Authorizing state aid to needy, physically handicapped persons—adopted.

Authorizing state and political subdivisions to hold stock in mutual water companies—rejected.

Regulation of jury fees by state—adopted.

NO ROAD LOAN

Grade separation bonds of $10,000,000, proceeds to be expended by State Highway Commission—rejected

For absent voters, extending the ballot privilege to civil and congressional service—adopted.

State aid to needy blind persons—adopted.

Watching jury trial in criminal cases by consent of both parties—adopted.

Anti-rodeo bill—rejected.

Sir A. Chamberlain Declares New Empire Relations Understood

Toronto, Nov. 8—"I accept every word of the definition of Canadian status as expressed following the Imperial Conference, but I really think there is far less change than some of the participants—and I don't mean the Canadian representatives—thought," said Sir Austen Chamberlain, British Foreign Secretary, during an interview here last night.

"No British statesman for the last thirty years, he said, would ever have thought of interfering with Canadian legislation, whatever the right might be in theory.

Phone 485

For a Fuel for Every Purpose

Walter Walker & Sons
Limited
635 FORT STREET

STORM LOSS AT LAKE NIPISSING

Estimated at North Bay, Ont., Damage is More Than $100,000

North Bay, Ont., Nov. 8.—Lake Nipissing was calm to-day following the most furious windstorm that has ever swept its wide expanse in the memory of pioneer residents of this city.

A high west wind, starting Tuesday, lashed the waters against the North Bay shore for more than twenty-four hours. A survey of the lake front reveals destruction and damage that is estimated at more than $100,000.

The situation is West Ferris municipality is perilous, owing to the storm damaging breakwaters and shore guards in the Summer cottage section to such an extent as to render the village of West Ferris liable to inundation should another severe blow develop before the freeze-up.

In the vicinity of Noelville and Lavigne, farm lands have been flooded for months, and in one instance a farmer wasleft only one acre of an eighty-acre tract to raise produce for his family and cattle.

PROGRAMME FOR CARNIVAL IS LENGTHY

Plenty of Variety For Spectators at Arena on Saturday Night

The programme for the Rotary Club ice carnival at the Arena on Saturday night is as follows:

Racing events commencing at 7.30 p.m.

Boys' race, under 12 years of age, four laps.

Boys' race, under 16 years of age, four laps.

Partner race, lady and gent, first heat, four laps.

Girls' race, under 16 years of age, four laps.

Ladies' race, open, four laps.

Men's race, open, eight laps.

Partner race, lady and gent, second heat, four laps.

8.15 p.m.—Official opening address by Herbert Anscomb, president.

Ballet de Rouse—Les Petits, arranged by Mrs. M. Archibald and Mrs. Stuart Ross, trained by Verna Miles. Chorus, Kathleen Kelly, Stuart Ross, Barbara Turnbull, Cynthia Ball, Molly Bell-Irving, Wendy Bell-Irving, Helen Crosby and Erma Ball.

Singles, fancy figure skating exhibition—Miss Jo Holt, amateur champion and winner of many European events.

"Me and My Shadow," skit—Shipstad and Johnson.

"Burlesque," by Thompson and Freno.

Victoria Service Club relay—Club championship for the J. H. Beatty Challenge Trophy (members only), four to a team, two laps each.

Figure Skating Exhibition—Singles by Miss Constance Wilson (Toronto Skating Club), Canadian champion, 1924 and 1927, and Great Britain, 1928.

Waltzing Exhibition—Twelve couples selected from best amateur skaters in British Columbia. The skaters will be, Mrs. Stuart Ross, Mrs. Mayne Archibald, Miss Margaret Nation, Mrs. A. C. DesBrisay, Mrs. W. Drake, Mrs. H. Green, Mrs. J. Wickson, Miss K. Gordon, Mrs. C. Meredith, Miss C. Ross, Miss Jo Holt, Mrs. Gordon Wickson and Mr. Moore, M. Archibald, H. Anderson, McL. Davidson, Dr. Wark, Mr. Niayall, J. Wickson, W. Knowlton, E. Meredith, H. Nelsberg, K. Burwell and G. Wickson.

Comedy Skating Exhibition by "The Skating Wonder, Little Bill Freno," in his first appearance on this Coast.

Partner race—Ladies' and Gents' finals.

Fancy Skating Exhibition—Double by Miss Louise Bertram and Miss Eleanor Barton, members of the Toronto Skating Club.

Secondary schools' relay race for the Dr. A. H. Tanner Challenge Cup—Four to a team and two laps each.

"The Crescent Moon"—Singles by May Fielding in her latest sensation.

Waltzing Exhibition—Double by Miss Elizabeth Fisher and Miss Mary Littlejohn, members of the Toronto Skating Club.

Gordon Thompson in his latest sensation exhibition of whirls, spins and acrobatic skating.

Extra special attraction, Percy Williams, world's champion sprinter, Olympic games, 1928, in action with local Y.M.C.A. sprinters.

May Fielding and Verna Miles, two skating stars in a beautiful double.

Comedy broom-ball match, "A Tight Game." Victoria Scottish Firemen vs. Palestine Wanderers.

Miss Constance Wilson (Toronto Skating Club), special exhibition which won the British championship at Manchester, 1928.

Ten stepping exhibitions by twelve couples of Vancouver amateur stars.

"Hick Perkins and His 1928 Flapper"—Farce, by Gordon Thompson and May Fielding.

Extra burlesque—Bill Freno, the skating midget.

Special singles exhibition, by Verna Miles, Queen of the Steel Blades and one of Canada's premier professionals.

Obstacle race—Starting at end of rink, crawl through barrel, skate to potato, pick it up on spoon and skate to end, place in barrow and return to starting point.

The Novelty Ballet—Arranged by Mrs. A. C. DesBrisay and Miss M. Nation, trained by Verna Miles, premier professional danseuse. Chorus—Miss V. Holt, Miss M. McKechnie, Miss S. Robinson, Mrs. M. Nation, Mrs. A. C. DesBrisay and Mrs. W. E. Drake.

Fancy skating, spins and spirals—Gordon Thompson and May Fielding.

Ten steppings, double—Miss Jo Holt and W. K. Burwell.

"Bloody Buccaneers," skit—Shipstad and Johnson.

Barrel jumping exhibition—Gordon Thompson, assisted and burlesqued by Little Bill Freno.

Ballet, by members of the Toronto Skating Club—Mrs. Melville Grant, Miss Lucy Ashworth, Miss Mary Littlejohn, Miss Louise Bertram, Miss Elizabeth Fisher and Miss Eleanor Barton.

Grand finale—Exhibition.

Fancy Dress Carnival—Best fancy dress costume, lady, three prizes; best fancy dress costume, gent, three prizes; best fancy comic costume, lady, three prizes; best fancy comic costume, gent, three prizes; most originally dressed, lady, three prizes; most originally dressed, gent, three prizes. etc. Skatings after carnival until etc. Skating after carnival until midnight.

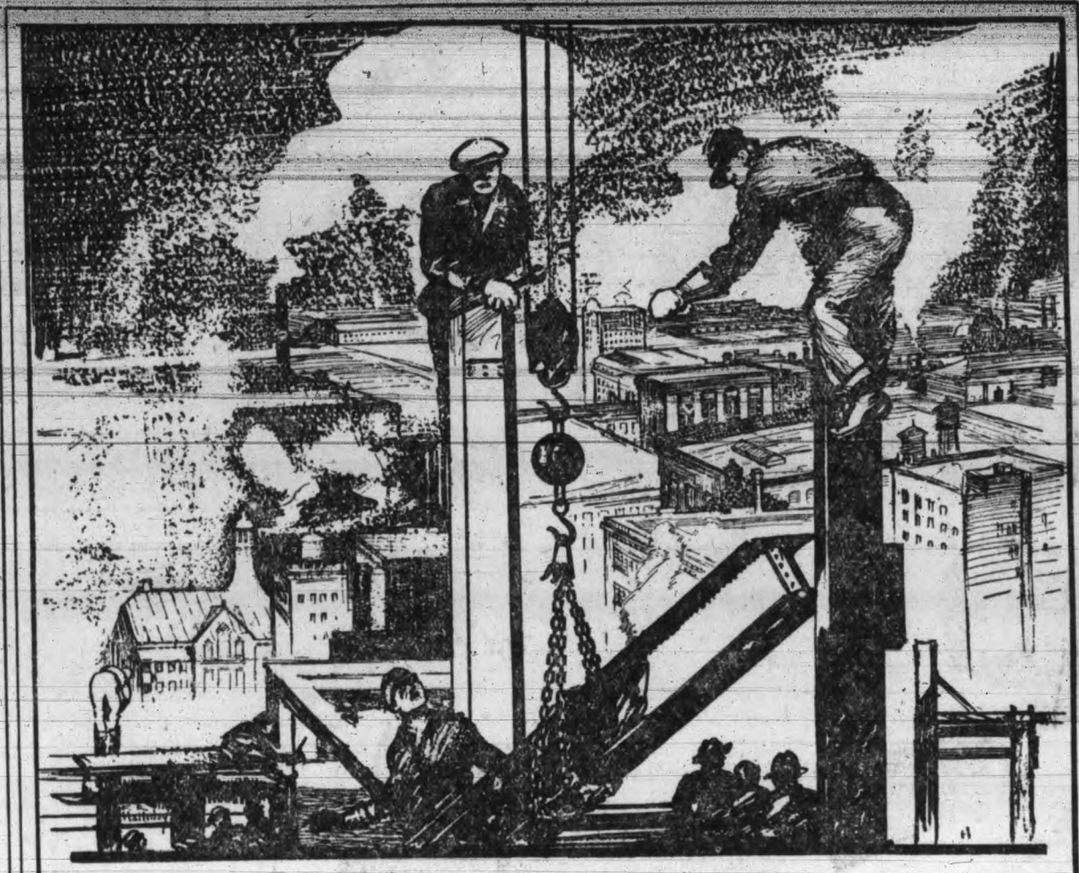

GROWTH!

Everywhere one sees evidence of business growth. New services—new products—new merchandising methods are the order of the day. Alertness and vision are required to meet the new conditions. Canadian business houses will find this Bank's service fully co-ordinated with modern business developments and requirements.

Enquiries are invited.

THE BANK OF NOVA SCOTIA
ESTABLISHED 1832

Capital $10,000,000 Reserve $20,000,000 Total Resources $260,000,000

J. A. McLEOD, General Manager, Toronto

84

THREE KILLED BY LAVA FROM MOUNT ETNA

First Deaths on Island of Sicily Resulting From Eruption Reported

Many People Driven From Homes; Rail Communications Threatened

Mascala, Sicily, Nov. 8—The first deaths in the eruption of Mount Etna now in progress were reported to-day, three men, a father, son and grandson, being the victims.

The three returned to a doomed house in this town to get household goods and slept there overnight. The morning found them surrounded by molten lava and their fellow townsmen were forced to watch death overtake them from beyond the lava lake, helpless to give them aid.

Catinia, Sicily, Nov. 8—With a molten stream of lava like a hungry dragon at their backs to spur them on, hundreds of persons to-day were fleeing from this region around the eastern base of Mount Etna, their household belongings being carried on all sorts of vehicles to get them out of the advancing column of fire. Barnyard animals straggled along with the people, who were abandoning their fields and homes to the molten stream which advanced at a rate of more than 100 yards an hour.

HOUSES DESTROYED

The most fertile and intensively cultivated land in Sicily was being consumed by the lava. Houses were being destroyed and trees burned. Great clouds of steam arose as the heat reached the vats of the distilleries which reduce citric acid. The railway line between Messina and Catania was in grave danger. The situation was regarded as critical, since narmal facilities linking Central Sicily with the coast are few. The authorities thought that if a large quantity of lava collected along the railway it would remain incandescent for a long time and the work of repair would be delayed. To-day all extra rolling stock was being removed rapidly. The electric lighting plant suplying current to the provinces of Catania and Syracuse was endangered.

Satin Bow

A pearl grey satin scarf that completes a grey jersey silk sports suit, ties in a huge bow, with ends hanging under the chin.

ANNOUNCEMENTS

University extension lecture, Victoria College, Thursday 8.15. Speaker, Prof. Angus. Subject, "Foreign Criticism of American Prosperity." ***

* * *

A trip to Scotland's keeps and castles, conducted by John Hosie, St Andrew's Presbyterian Church lecture room, November 26, 8 p.m.; 50c. ***

* * *

Improve Your Floors. Use Sheen Polish. At Bassett's Grocery, Douglas. ***

* * *

Dr. O. M. Jones Chapter, I.O.D.E., rummage sale, Saturday, 10th, at 9 a.m. Block past Hudson's Bay. ***

* * *

On Sunday afternoon, November 25, the augmented choir of First United Church, under the leadership of Mr. W. C. Fyfe, will render Mendelssohn's "Hymn of Praise." This choir which is well known for its excellent performances in the past, will be assisted by an orchestra of approximately thirty pieces, and by several well known soloists. ***

* * *

Mr. E. B. Smith of Toronto recently visited Victoria in the interests of the Fess Oil Burners. Mr. Smith has been with the Fess people for the past fourteen years, but likes the West so well that he thinks he will return here to live. While in Victoria Mr. Smith called on local users of Fess Oil Burners, and was pleased to note that after thirteen years of continual service the burners are still giving satisfaction. ***

Pantorium DYE WORKS

CAFETERIA SERVICE. Victoria, B.C.
Cor. Fort and Quadra Streets

A BEAUTY TREATMENT

that keeps your stove young!

Keep your stove looking as well as it cooks! Learn this new and easier way to keep stoves glossily black through years of service.

Apply a little ZEBRA, in its new liquid polish form. Let it dry . . . Polish . . . that's all! Clean and quick—and a lasting shine.

ZEBRA LIQUID
STOVE POLISH IN BOTTLES

For those who prefer it, Zebra Paste is still obtainable. In both Paste and Liquid the Zebra is the sign of a good stove polish.

35

3-DAY SPECIAL

Black Satin Pumps or Straps. Smart models **$4.95**

Just arrived: Clara Bow Pat. Pumps, cut or high heels .. **$4.95**

Special Reduction on Gold and Silver Slippers

ROYAL SHOE STORE
636 Yates Street

Lunella

Keeps the Hair Young

This new hair lotion is now being used by thousands who appreciate its cleaning qualities. It not only IMPROVES the APPEARANCE of the hair after a few applications, but is

A FOE TO DANDRUFF

A Trial Will Convince You How Good It Is

On Sale at Leading Druggists and Department Stores

HOME

IS JUST WHAT WE MAKE IT

Well, then, what about that Chesterfield for Christmas? A gift the whole family can enjoy.

No family need be without the comfort of a Chesterfield this Christmas, for we have them from as low as $75.00, and terms as low as $7.50 a month.

Complete Suites from **$135.00** $13.50 Down and $13.50 Month

No Interest—No Extras—Old furniture taken as part payment.

We manufacture our own Chesterfields, and can tell you the facts about the inside construction—"the part that really counts". You can have any desired style and any cover to suit your room. Do not put it off till the last week, and rush in and take just what is left—order early. If you wish you can pay a little each week.

Standard Furniture Co.
719 YATES STREET

CENSURE MOTION TO BE HEARD

London, Nov. 8 (Canadian Press Cable)—The Labor resolution of censure of the Government for the Anglo-French naval agreement was withdrawn in the House of Lords last night, but the Labor Party intends to bring forward a motion of censure in the House of Commons shortly.

Right Hon. Ramsay MacDonald, Labor leader in the House of Commons, two days ago outlined the view of the party when he called the compromise "not an agreement to limit armaments, but an agreement not to limit armaments."

Premier Stanley Baldwin will reply to the Labor motion.

The resolution in the House of Lords was withdrawn by Lord Thompson, Labor peer, after a comprehensive outline by Lord Cushendun, Acting Foreign Secretary, of the British Government's policy. Lord Cushendun emphasized that Britain had made no commitments. He said Great Britain would not despair of reaching some general agreement on further limitation of naval armaments merely because of the discouraging effects of the Anglo-French negotiations.

SUGGESTIONS DENIED

Lord Cushendun denied the suggestions of commitments and secret agreements. In this connection he said the British Government has made no reply to a suggestion in the French Government's note that whatever the result, the two Governments would none the less be under urgent obligation to act in concert to ensure success of the proposals, or to deal with any difficulties likely to check the work of the League of Nations preparatory disarmament commission. The British Government had not liked to repel the advance, but they believed its silence would be understood.

FIFTEEN KILLED BY BIG EXPLOSIONS IN MASSACHUSETTS PLANT

(Continued from page 1)

Mrs. Blaney and her husband and their children were at the breakfast table when the explosion came. Instantly a sheet of flame leaped from the factory twenty feet to their home, bursting through a window and enveloping the family. Mrs. Blaney and four of the children were burned and smothered to death.

The others in the family escaped with comparatively minor injuries.

There was a series of explosions in a celluloid mixture used in the manufacture of box toes for shoes. The first came at about 7.35 o'clock. Half a minute later there was another and later there were two or three more minor explosions.

One end of the one-story concrete block building was blown out and two bodies hurled into the street with it. The flames which followed the explosions scorched many nearby buildings and the heat and the force of the explosions broke a large number of windows.

The factory adjoined a district made up largely of two-family frame dwellings. Occupants of these homes in many cases were shaken from their beds.

The entire fire department was called to the scene.

What caused the first explosion has not been determined.

In the confusion after the explosions no one could be found who knew exactly how many persons were employed in the factory.

AINLEY, ACTOR, IS ILL IN ENGLAND

Bristol, Eng., Nov. 8—Bristol was astounded to-day to learn that Henry Ainley, noted actor, was lying critically ill in a theatrical boarding house in the poorer part of the city.

Ainley, who is generally credited by critics with being one of Great Britain's greatest Shakespearean actors, came here a few days ago.

The nature of his illness has not been announced, but it is said to be serious, probably necessitating an operation.

LONG PRISON TERMS GIVEN

(Continued from page 1)

dlers," remarked the judge to Johnnie Wing.

"You seem to be one of the higher-ups because in your room were found 800 grains of this nefarious drug," said the judge to Low Chee Leuong. "So far as I am concerned, if a man who is not merely a peddler but is the principal comes before this court, he will get the maximum."

To Murray D. Harris, former city fireman, Mr. Justice Murphy said:

"You were not only engaged in continuous burglaries, but you were to some extent using your position as a fireman to deceive the authorities."

Harris's younger brother, Russell, received a year less, because the judge thought he was under the influence of the older man.

CITIZENS' STANDPOINT

"I must regard this from the standpoint of the citizens of British Columbia," said the judge to Russell C. Harris. "You were engaged in a series of burglaries."

SHOULD THINK FIRST

To a plea made by Gordon S. Wismer for leniency for Alexander Swanston, manager and president of Pacific Motors, the judge answered that "people should think of their wives and families before they do this sort of thing."

HOOVER'S WIN SETS RECORD

(Continued from page 1)

Republicans definitely to the majority of that party in the House, men who were undoubtedly swept into office on the tide of Hoover sentiment which shook Virginia from its Democratic moorings for the first time since Reconstruction Days.

Kentucky's lead into the Republican column was wholehearted and almost complete. In place of eight Democrats and three Republicans who represent the state in the House at present the Hoover wave changed the representation to nine Republicans and two Democrats.

Sweeping aside of Democratic congressmen was noted in various localities although in two or three instances Republicans were forced to give up their seats to Democrats.

The Senate Democrats also felt the blow of the Hoover landslide. Six of their places up for re-election went to Republicans, whereas all of the thirteen Republican places were retained by the candidates of the party.

STATISTICS OF 1928

The election at a glance:

Electoral vote—Hoover, 444; Smith, 87; Hoover majority, 357.

In 1924—Davis, Democrat had 136; in 1920 Cox, Democrat had 127.

States carried—Hoover, forty; Smith, eight; (Alabama, Arkansas, Georgia, Louisiana, Massachusetts, Mississippi, Rhode Island and South Carolina).

Popoular vote (incomplete)—Hoover, 18,299,708; Smith, 12,989,093. Hoover's plurality, 5,310,615.

In 1924 Coolidge had 15,725,016; Davis, 8,386,503, and La Follette, 4,822,856.

Fourteen large cities—Hoover, 8; Smith, 6.

Hoover won Chicago, Philadelphia, Detroit, Baltimore, Pittsburgh, Los Angeles, Buffalo and Cincinnati.

Smith won New York, Cleveland, St. Louis, Boston, San Francisco, Newark.

Total vote in these cities—Smith, 3,420,769; Hoover, 3,375,079.

STANDING IN CONGRESS

Congress—New Senate will have fifty-four Republicans, forty Democrats, one Farmer-Laborite and one vacancy, compared with forty-seven Republicans, forty-six Democrats, one Farmer-Laborite, two vacancies. Republican lead in the House increased.

Governors elected — Republican twenty-three; Democrats, eleven.

CALIFORNIA VOTE

San Francisco, Nov. 8.—The overwhelming majorities which California gave Herbert Hoover and Senator Hiram Johnson are shown by late election returns. Final unofficial returns as tabulated by the Associated Press for 8,451 precincts out 9,086 in California gave for President: Hoover, 1,048,617; Smith, 581,930.

The figures for the two chief cities are: San Francisco, Smith, 95,928; Hoover, 93,285; Los Angeles: Hoover, 475,538; Smith, 198,950.

Senator Johnson won by a majority of more than 800,000 votes. Minor Moore, his Democratic opponent, did not conduct an active campaign.

Ten incumbent Republican representatives and one Democratic representative were re-elected.

OREGON COUNT

Portland, Ore., Nov. 8—Herbert Hoover's lead over Governor Smith in Oregon jumped to 87,424 with compilation of belated returns to-day. With 1,657 precincts out of 1,783 in the state reported, the vote stood: Hoover, 184,791; Smith, 97,367.

The election for Oregon's congressional representation early developed into "no contest" with the three Republican candidates sweeping ahead of the field.

ALASKA COUNT

Juneau, Alaska, Nov. 8 — With 75 per cent of the returns from all of Alaska reported, Dan Sutherland, Republican incumbent, is leading George Grigsby, Democrat, by 577 votes. The totals are: Sutherland, 4,691; Grigsby, 4,114.

IMPRISONMENT FOR DEBT IS COURT ISSUE

(Continued from page 1)

Columbia and abolished in spirit at least the remedy of imprisonment for debt, and the limit under which a man could be held under capias proceedings was one year, he submitted. The writ of capias had been improperly given in the first place, said Mr. Jackson, stating that after Wise left Ontario, that remedy could not be made to apply.

The defendant, with others, had entered into an arrangement to purchase a Detroit restaurant owned by the plaintiff, one Ping Lee, a Chinese of Toronto. This arrangement had been once renewed, which proved, said Mr. Jackson, that the element of fraud could not have been present in the deal or in connection with the defendant's share in it.

STARTED FOR CHINA

Later, continued counsel for the defendant, Wise made preparation to return to China, having completed his studies in Canada. Those studies included courses at Winnipeg high schools, the Manitoba Agricultural College, and at McGill University. He advertised his intended departure, and the Chinese newspaper in Toronto had published an announcement of a farewell social tea in his honor. There had been nothing secretive about Wise's intended departure, Mr. Jackson submitted.

ARRESTED ON COAST

On arrival on this Coast from Toronto, Wise engaged passage on a ship returning to China, and was arrested on capias proceedings the day before he was due to sail, Mr. Jackson said. The judgment was one obtained for a sum of about $4,000 in proceedings before the Supreme Court at Vancouver. As Wise had no assets with which to satisfy the debt, he should be discharged, Mr. Jackson urged.

H. A. Maclean, K.C., for Ping Lee, the plaintiff, asked a further adjournment of the application. There was nothing on record to show that Wise was without sufficient assets to satisfy the judgment, and he wished to get in touch with plaintiff in regard to that and other phases of the issue, said Mr. Maclean.

Chief Justice Hunter adjourned the hearing until November 19, giving leave to Mr. Maclean to examine the defendant on his recent affidavits, and stating that the application at the later date would have to be reopened before another judge, as His Lordship would not then be in the city. Wise was returned in custody of the sheriff's officers to the city cells.

COUNSEL DECLARES SHOP CLOSING BY-LAW ULTRA VIRES

(Continued from page 1)

Under cross-examination by Mr. Henderson, witness admitted having gone to the store for the purpose of procuring evidence.

"This store is entitled to keep open after 6 o'clock," said Mr. Henderson.

"But not for groceries," replied witness.

DEFENCE EVIDENCE

The whole evidence for the defence rested upon the contention that the by-law was ultra vires, Mr. Henderson stated, quoting section 9 of the Shops Regulations Act to support his point.

He also claimed that the Little shop was entitled to be open after 6 o'clock under the by-law which provides for the exemption of shops selling confectioneries, tobacco supplies and similar goods.

In reply, Mr. Harrison stated the matter had been threshed out in court nearly ten years ago, shortly after the by-law's passing. He asked an adjournment to investigate the situation.

EXEMPTIONS

Regarding the point taken by Mr. Henderson that the Little shop was entitled to remain open, Mr. Harrison drew attention to a section of the by-law which states that shops are exempted from the rule if their sales are "limited to fresh milk, cream, newspapers, magazines, postcards, confectioneries, beverages, tobacco products, smokers' accessories, fresh friut, ice cream, butter, fresh eggs, buttermilk, etc." The shop could not remain open if it were selling groceries, he maintained.

The magistrate upheld this point, declaring that if such were not the case, any grocery store could evade the by-law by keeping a small supply of confectioneries on hand. The case will be continued next Tuesday.

The case of Allen Pynn, facing a similar charge, was remanded, pending decision in the Little case.

RADIOTELEPHONY FOR WEST COAST OF ISLAND

(Continued from page 1)

in one part of the Province may be able to pick up his telephone receiver, ask for a party in another part of the Province, and talk to him by a combination wired telephone and radio-telephone circuit, as is now being done across the Atlantic Ocean.

"This would mean that men in isolated logging camps, for instance, would be able to 'ring up' Victoria business men in their own offices and hold conversations with them just as if the calling parties were right in the same city. It is not difficult to imagine what a boon such a service would be. Another development would be the giving of the same service to coasting vessels plying in British Columbia waters.

"These are our plans. There are many problems to be solved before we attain success, but we feel that there are no people in a better position to develop a communication service for the outlying points than the men who are at present supplying most of the telephone service in British Columbia. Our project will be carried forward with the co-operation of both the Provincial and Federal authorities."

SEES PACIFIC COAST OUTLET AN ACTUALITY

(Continued from page 1)

day that is one of the accepted things," says Premier Brownlee in urging closer co-operation between British Columbia and Alberta.

READY TO CO-OPERATE

"The British Columbia producer will find the Alberta farmer ready to co-operate with him. To-day the faces of the people of Alberta are turned westward after many years of looking eastward for everything," the Alberta leader declared. "The dividing line between eastern and western crop movement will move steadily eastward and soon you will have the whole crop of Alberta coming this way."

Mr. Brownlee regards the rapidly-developing territory of the Peace River as quite as great potentially as the older parts of Alberta.

In touching upon the value of Alberta to British Columbia as a market for its products, Premier Brownlee stated that the population of Alberta had increased from 185,000 in 1906 to over 620,000 in 1928.

SHOWS HUGE GROWTH

Acreage under crop had increased in the same time from 650,000 to 14,500,000 and the purchasing power had risen from $16,400,000 to $330,000,000.

"Twenty years ago we had 320,000 acres in wheat. To-day in the Peace River alone we have more than 320,000 acres under crop, and last year the territory produced over 9,000,000 bushels of wheat, more than was ever produced in any other part, because the Peace River land is more productive," he said.

After partaking of breakfast at the Empress Hotel at an early hour, Premier Brownlee was interviewed by a number of friends and business acquaintances in the city and he later called on Premier Tolmie and members of the Government.

RED CAMPAIGN IN SOUTH AFRICA NOW IS FOUGHT

(Continued from page 1)

sistant chief secretary to the Government of Northern Rhodesia.

This appeal says that "Howard Pim, chairman of the Johannesburg Joint Council of Europeans and Natives, laid before us the very serious position in South Africa in consequence of proposed native legislation," namely, three bills affecting the native franchise, labor conditions and their powers to purchase land, which the appeal describes as "disastrous, retrograde policy which may have far-reaching effects elsewhere in the world."

HELP IS URGED

"We English can now do nothing directly in the matter," the appeal continues, "but we can help those who are bearing the brunt of the fight for wise dealings with the natives, and we are convinced we shall be so doing in helping the work on Johannesburg Joint Council of Europeans and Natives."

Hon. Tielman Roos said the Nationalists would fight the next election in South Africa for the principle of nationalism, the rock to which the party could hold in fighting communism, Bolshevism "and all the other 'isms which face us. As Nationalists we will fight to the utmost any attempt to develop the natives along lines which will endanger the white standard of the Union."

CUT RATE DRUGGISTS

We are the largest Retail Druggists in Western Canada—When others style themselves Cut Rate Druggists it's only an effort to imitate our policy

Friday and Saturday Specials

.25 Minty's Tooth Paste	.16
2.00 Houbigant's Single Compacts	1.33
1.75 Houbigant's Face Powder	.79
.60 McCoy's Cod Liver Extract Tablets	.39
.50 Creolin, 16-oz.	.25
.25, .50 and $1.00 Krysol (Antiseptic), 4, 8 and 16 oz., .13, .25 and	.50
.50 Aristocrat Cleaning Fluid	.27
.50 Puritall Milk of Magnesia	.26
1.00 Dr. Reid's Preparation of Cod Liver Extract	.61
.50 Old English Balsam of Aniseed	.26
.25 Benzo-Almond Cream	.13
.25 Extract of Lemon, Vanilla or Almonds	.12
.25 Cream of Witch Hazel and Roses	.13
1.00 Dr. Reid's Guaranteed Hair Tonic	.52
1.00 Paris Eau de Quinine	.51
.40 Ayerst's Saccharine Tablets, ½ grain, 100's	.26
.75 Ayerst's Chocolate Coated Cascara Tablets, 5 grain	.41
.50 Phillips's Dental Magnesia	.34
.75 Hair Fix	.38
.25 Bandoline or Brilliantine	.12
.50 Superior Bay Rum, 6 oz.	.25
.25 Tincture of Iodine, 2 oz.	.12
.60 Forhan's Tooth Paste	.36
.50 Dr. Reid's Syrup of Figs	.26
1.25 Uratabs	.77
.50 Pinest Australian Eucalyptus Oil, 4 oz.	.25
2.00 Erbac	1.39
.25 Hygeia Nursers	.16
.25 Hygeia Nipples	.16
.50 Dr. Reid's Pile Ointment (in tube) at	.26
.50 Putnam's Dry Cleaner	.31
.50 Mentholatum Shaving Cream	.31
.25 Olive Oil (4-oz. bottle)	.14
.10 Vanex Camomile Herbal Shampoo, 3 for	.21
1.00 Dr. Reid's Pyorrhea Mouth Wash, 16 oz.	.51
1.00 Quinine and Iron Wine	.54
.35 Boracic Acid, per lb.	.18
.50 Dr. Reid's Eczema Ointment	.25
1.00 Glover's Mange Medicine	.61
.25 Mecca Ointment	.16
.50 Dr. Reid's Bismuthated Magnesia	.24
.50 and 1.00 Pond's Skin Freshener and	.34
	.62

.75 Dr. Reind's Vanishing Cream	.39
.35 Dr. Reid's Liniment (Healing Balm)	.19
1.00 Dr. Reid's Syrup of Hypophosphites	.52
.35 Mum	.21
.50 Dr. Reid's Royal Embrocation	.26
.35 Golden Glint Shampoo	.23

.20, .25, .35 and .50 Gainsboro Powder Puffs, .12, .14, .20 and ..... .31
At All Our 16 Stores

$3.00 Houbigant's Double Compacts $1.89

1.25 Moire Hot Water Bottle, .72
At All Our 16 Stores

Modess 3 for 1.09
At All Our 16 Stores

CANDY SPECIAL

.60 Banquet Chocolate, 1-lb. carton	.39
.80 Banquet Puff Dipt Chocolate, 1-lb. box	.59
.45 Full O'Fruit Kisses, 1-lb. carton	.32
.05 Chewing Gum, ALL MAKES, 3 for	.10

KLEENEX

KLEENEX—COLD CREAM REMOVER
Regular 25c, Friday and Saturday, special, 15¢

Pro-phy-lac-tic
Can Be Obtained from All Our 16 Stores

Have you tried Banquet Sweets? The Finest Home-made Candy on the Pacific Coast.
1-lb. Box .....80¢
Can Be Obtained from All Our 16 Stores

Pinaud's New Cream (jars) ...$2.00
Can be obtained from all our 16 stores.

Pinaud's New Cream (tubes) 75c
Can be obtained from all our 16 stores.

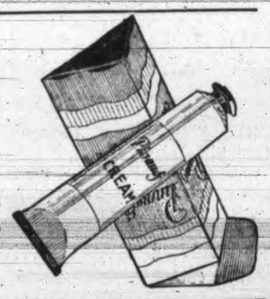

Pinaud's Lilas de France at $1.00
Can be obtained from all our 16 stores.

SPECIAL
Photo Enlargement from any negative framed complete—
5x7 inches ..... .47
8x10 inches ..... .95
7x11 inches ..... .95
Leave Orders at any of our 16 Stores

Pinaud's Eau de Quinine at 75¢, $1.35, $2.50
Can be obtained from all our 16 stores.

TELEPHONE YOUR Wants

WE SAVE YOU MONEY

Vancouver Drug Co. Ltd.
ORIGINAL CUT RATE DRUGGISTS
VANCOUVER, VICTORIA AND NEW WESTMINSTER
FORT AND DOUGLAS STREETS. PHONE 7406
16 STORES
16 STORES

"BUILD B.C."

B.C. GETS IT ALL

If Pacific Milk were bound to B.C. by no other link than its dairies and packing plants, it would still be a British Columbia product. But Pacific Milk goes further. The men who own it have their homes here, so all the money remains to benefit our people.

Pacific Milk

Factories at Abbotsford and Ladner
"BUILD B.C."

Campbell's
1008-10 GOVERNMENT STREET—PHONE 181

Fifty Smart School Frocks for Girls

(6 to 14 YEARS)

ON SALE FRIDAY AND SATURDAY AT..... $4.50

To-morrow and Saturday we will place on sale Fifty Smart Navy School Frocks for girls, 6 to 14 years, at the special price of $4.50. They are splendid quality and neatly trimmed with red braid, various styles to select from. On sale Friday and Saturday at $4.50

Women's Novelty Sport Hats

REGULAR VALUE, $3.90. Friday $1.50

Marked for a quick clearance Friday a group of smart Sport Hats for women, in colors of fawn, red, Saxe and brown. Large head sizes. Regular $3.90 to clear Friday at $1.50

RUPTURE Expert in Victoria

Rupture is not a tear or breach in the abdomen as commonly supposed, but a dilation or stretching of a natural opening due to weakness or strain, sufficient to permit the viscera to protrude, therefore nothing to knit or heal as ignorantly believed, but same will contract or close if the contents be kept out of it. This opening is never larger than a nickel, seldom larger than a ten-cent piece—so why use big pads to cover small openings or wear trusses where the lump is instead of where the opening is, as everybody does. Any Rupture can be held with the end of a lead pencil. The smaller the Rupture, the greater the danger, large Ruptures more difficult to retain. Incisional Ruptures (resulting from operations), are the most difficult and complicated as well as a positive and permanent injury.

"Seeley Spermatic Shield" will not only retain any case of rupture, perfectly, but contracts the opening in ten days on the average case. Being a vast advancement over all former methods exemplifying instantaneous effects immediately appreciable and withstanding any strain or position no matter the size or location. Large or difficult cases, or incisional ruptures (following operations) specially solicited. This instrument received the only award in England and in Spain, producing results without surgery, injections, medical treatments or prescriptions.

Supplied to the late Dr. Edward Shippen, former Medical Director U.S. Navy! Also to Surg. Gen.'s Bureau, U.S. Naval Hospital—Penn. R.R.

CAUTION—Avoid all elastic or webb trusses with understraps, or other styles of the usual trade patterns, as they invariably rest where the lump is, and that is not where the opening is.

N.B.—Every statement in this notice has been verified before the U.S. Federal and State Courts.—F. H. SEELEY, 117 N. Dearborn St., Chicago.

Will demonstrate without charge or fit them if desired.

F. H. Seeley, personally, at Empress Hotel, Victoria, this Thursday and Friday only. Hours: 9 a.m. to 5 p.m. daily.

Establishments—Philadelphia, Chicago, London, Eng.

COMFY EASY CHAIRS AND CHESTERFIELDS

Made in our own shop by Victoria workmen will help you to enjoy your home during the Winter season. We make them at very reasonable prices and have a large stock to choose from. Easy terms arranged. We clean carpets, 10 cents per square yard.

SMITH & CHAMPION
THE BETTER VALUE HOUSE
1420 DOUGLAS ST. LIMITED
Near City Hall

Victoria Daily Times

THURSDAY, NOVEMBER 8, 1928

Published Every Afternoon Except Sunday By
THE TIMES PRINTING AND PUBLISHING COMPANY LIMITED
Offices, Corner Broad and Fort Streets

Business Office (Advertising) ..... Phone 1090
Circulation ..... Phone 3345
Editorial Office ..... Phone 45

SUBSCRIPTION RATES

To France, Belgium, etc. ..... $1 per month
City delivery ..... $1 per month
By mail (exclusive of city)—Canada, Great Britain and United States ..... $6 per annum

UNETHICAL?

AMONG THE GROUNDS URGED BY the morning paper for the election of Dr. Tolmie here when the party it supported was in power was the need of a new drydock at Esquimalt. In fact this was the main plank of the Doctor's platform and The Colonist was very enthusiastic over it. But it now pretends to be terribly shocked at what it calls the unethical suggestion that Dr. MacLean be sent to Ottawa to impress the Government he would support with the desirability of furthering a progressive programme of port development. It was quite all right in our contemporary's opinion to send a Conservative to support a Conservative Government a few years ago; it is wicked even to think of sending a Liberal to support a Liberal Government in 1928.

The voters of this community very naturally are anxious that the maritime business of this port shall be developed along progressive lines. Dr. MacLean is familiar with our needs, he has made them the basis of his appeal for support at the polls next month. His objective is Victoria's advancement and his election will be an indication to the Government at Ottawa that this city desires its co-operation in this respect. The Canadian-Australian trade treaty likewise is vital to this community's industrial future and directly related to the expansion of our shipping business. It will be an issue in the campaign. Hence, if we elect an opponent of the Government on December 6, we shall place ourselves in opposition to the policies Dr. MacLean desires to advocate on port development. We also would be implying that we do not value the inter-imperial trading arrangement which certain elements in Australia would like to abrogate because British Columbia in particular and Canada in general are enjoying most of the benefits it confers, that we are not interested in new benefits that would accrue to us if the lumbermen of British Columbia succeed in getting lumber put on the same preferential basis in the Australian market as that of our paper and fish. Mr. Bennett, of course, is a bitter opponent of this treaty; the election of a member to support him in the House of Commons obviously would imply that this community also is opposed to it. At least the Australian critics of it, and they constitute an influential element, would so interpret it.

THE POPULAR VOTE

ONE OF THE INTERESTING FEATURES of Tuesday's presidential election in the United States is the contrast between the division of the popular vote and that of the Electoral College vote. Although Mr. Hoover has 444 of the 531 electoral votes, his majority over Mr. Smith in a total poll from the country at large of more than 31,000,000 may not exceed 5,000,000.

This is not altogether a new experience for defeated candidates in presidential contests. One historic instance, however, was the Harrison-Cleveland election in 1889. On that occasion Mr. Harrison was in the minority as far as the popular vote was concerned by approximately 300,000 votes; but he had the requisite margin in the Electoral College. It is not an unusual thing, of course, for governments to hold office with a minority of votes, especially where several parties are involved. But in a straight party fight between two candidates a decisive result should be expected.

FRIENDLY ADVICE

IN A DISCUSSION OF THE BYELECTION contest this morning The Colonist makes the following observations:

> An endeavor to infuse into the people of Victoria political ethics dominated by the suggestion that, "to the victors belong the spoils," is not likely to succeed. Some Liberals may preach such ethics and welcome enthusiastically support for their political nostrums from one of the Vancouver newspapers, but the voters as a whole do not believe they should be regarded as a weathercock for every wind that blows. Fortunately the people of Victoria have a sense of humor and it is that sense that has been applied to the inspired suggestion of the Vancouver newspaper.

The Vancouver newspaper referred to is The Daily Province, which opposed Dr. MacLean in the recent provincial contest. It had the audacity to imply that Victoria would be doing a good stroke of business for itself if it made sure of Dr. MacLean's election to the Dominion House by giving him an acclamation. But the morning paper for obvious reasons sees some sinister object in the suggestion. It fears that the Mainland newspaper has been hatching some dark scheme with Dr. King to get things for Vancouver which ought to come to Victoria. It is a far-fetched argument and quite probably will appeal to the sense of humor of many Victorians.

The Colonist's reference to "political ethics" and "to the victors belong the spoils" is interesting and also may appeal to the sense of humor of the majority of the people of this community. We have not yet observed it condemning the Tolmie Government for its appointment to the office of Purchasing Agent an official who always has been closely identified with the activities of the Conservative Party.

MR. HOOVER AND THE TARIFF

IN HIS PRE-ELECTION CAMPAIGN MR. Hoover was very guarded in his references to the tariff and what he would do with it if he were elected. Some of his platform supporters, of course, went as far as to suggest that Canada might expect higher duties against her agricultural products. But Mr. Hoover did not go any further than to say he might find it desirable to revise the present schedule in certain particulars. No doubt this was intended for political effect in the agrarian states.

The United States farmer does not want higher duties. He has a very good reason for not doing so. Higher duties mean higher prices to the consumers; higher prices to the consumers nearly always are followed by a slackening off in the demand. Higher duties also would mean an increase in the cost of his implements. That is the last thing the farmers of the United States want. They are asking for a form of relief which although uneconomic in principle, appears to be the only solution for a condition peculiar to the farming areas of the republic. Agricultural land across the border is expensive, taxes are high, the export market for the products of the farm has seriously diminished because the country's tariff barriers are too high to admit a sufficiently large volume of goods in exchange.

In view of these circumstances there is very little likelihood that Mr. Hoover will interfere to any extent with the present tariff. Living costs in the United States already are considered much too high for a great bulk of the population to meet them without difficulty. It is the consuming public which Mr. Hoover has to consider before any particular producing section.

WEST COAST ROAD

THE DUNCAN BOARD OF TRADE HAS requested the Government to build the road to the West Coast from the Cowichan Lake District, instead of adhering to the route from this city already adopted and on which a considerable start has been made.

A connecting road through the Cowichan Lake district to the West Coast no doubt could be justified on economic grounds, and there would appear to be no reason why it should not be undertaken in time, but the main highway from Victoria along the coast must be proceeded with.

We do not know what information the Duncan Board of Trade has in its possession which prompts it to suggest that there are unsurmountable obstacles in the way of the present West Coast road location. This project has been thoroughly investigated by competent engineers and the new Government is committed definitely to the continuation of the work.

WHAT OTHER PAPERS SAY

SETTLING THE WEST

The Toronto Globe

If young men are to be brought from the Old Land to settle the West, there should be a corresponding number of young women introduced into the country, that homes may be established and colonization may become a fact. On the prairies at present there are more men than women. . . . This condition has been getting worse gradually. It is a point to which the Government should direct attention, for it is essential that the men have opportunities to establish themselves in their own homes.

IT IS A BRAVE, NEW DAY

By Bruce Catton

Commander H. C. MacDonald apparently has joined the lengthening list of aviators who gave up their lives in the effort to fly the Atlantic.

He was not, like the rest of them, an accomplished flyer. Indeed, he was little better than a novice. If he had made the crossing it would have been a marvel. His plane, according to reports, carried barely enough gasoline to get him across even with the most favorable winds; the chances seem to have been something like 100 to one against his success.

Foolhardy? Surely. But we seem to be living in a new age of knighterrantry, where sheer physical bravery is prized above all other virtues, and where a man who can prove that death does not scare him is the greatest of us all.

Perhaps this new attitude is a good thing. After all, modern life, in its daily routine, is pretty well sheltered. Most of us go from the home to the office or shop, day after day, with never anything more pressing to worry us than an overdraft at the bank or a bungled bit of work that draws the ire of the boss. We are far removed from elemental conflicts or daring chances. Nothing more perilous than a congested street crossing ever enters our lives.

Into all of this added safety came the aeroplane. The inevitable reaction was overpowering. Straightway we turned back the pages of history and plunged into a worship of raw heroism.

The result has been a long list of deaths. A great many splendid young men—and women as well—whom the world could not well afford to lose have died in ocean flights. Some of them planned well and some of them planned poorly; some of them were sacrificed to their own incompetence or heedlessness, and some of them were sacrificed to North Atlantic blizzards. It does not matter. They are gone, and there is not so much nobility in the world that we do not miss them.

But it is not all a dead loss. The modern world has somehow made us forget that fundamentally man is an unconquerable spirit. These young aviators have brought it to mind again. The mere fact that there are so many, many young men who will rush to fling away their lives rather than let the challenge of the open sea pass unanswered is a cheering portent. It means that the fibre of the race has not softened. The spirit that drove Columbus and Eric the Red out on the unknown sea in flimsy cockleshells is not dead.

That is the significance of flights such as the one that cost Commander MacDonald his life. The waste is tragic, appalling; but we are all the better because MacDonald, and others like him, have proved to us that the race can still breed men who can laugh at death in the dark.

A THOUGHT

> Oh, that I had wings like a dove!—Psalm lv, 6.
> A bird in a cage is not half a bird.—Beecher.

BRIDGE PUZZLE

By FABYAN MATHEY

NUMBER EIGHT

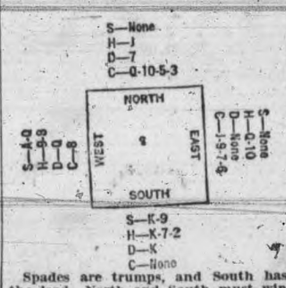

Spades are trumps, and South has the lead. North and South must win four of the five tricks, against a perfect defence.

* * *

Lay the cards out on the table, as shown in the diagram. Study them and see if you can find how North and South can win four of the five tricks. The one way in which this can be done is outlined for you in the solution, printed on this page to-morrow.

YESTERDAY'S SOLUTION

This problem embodies the squeeze play. In addition, it is rather unique because the only way of solving it lies in trumping with what appears to be an unnecessary high card and then permitting the opponents to win a trump trick with a lower card.

South leads the four of spades, North trumping with the jack and East discarding a diamond. North then leads the nine of trumps, which West wins with the ten. West is now forced to lead a spade to South, South immediately winning two tricks in that suit. On these two spade tricks, East must discard either two diamonds or one diamond and the ace of hearts. In the former case, South leads the deuce of diamonds and North wins the last two tricks with the queen and seven. If East discards the ace of hearts and only one diamond, South wins the next trick with the king of hearts and North the last trick with the queen of diamonds.

If you solved this problem correctly, you are something of a bridge player. If you didn't, it was far from being a disgrace.

(Copyright, 1928, NEA Service, Inc.)

The WEATHER

Daily Bulletin Furnished by the Victoria Meteorological Department

Victoria, Nov. 8.—5 a.m.—An ocean storm is now centred off Vancouver Island and easterly and southerly gales will become general on the Coast. Fine, moderately cold weather continues in the prairies.

Reports

Victoria—Barometer, 29.83; temperature, maximum yesterday, 51; minimum, 45; wind, 4 miles E.; rain, trace; weather, cloudy.

Vancouver—Barometer, 29.84; temperature, maximum yesterday, 52; minimum, 46; wind, 6 miles E.; rain, .20; weather, cloudy.

Kamloops—Barometer, 29.96; temperature, maximum yesterday, 44; minimum, 36; wind, 4 miles E.; weather, cloudy.

Barkerville—Barometer, 29.84; temperature, maximum yesterday, 38; minimum, 28; wind, calm; weather, fair.

Prince Rupert—Barometer, 29.76; temperature, maximum yesterday, 48; minimum, 42; wind, 4 miles E.; weather, clear.

Estevan Point—Barometer, 29.66; temperature, maximum yesterday, 50; minimum, 44; wind, 12 miles S.E.; rain, .22; weather, raining.

Tatoosh—Barometer, 29.74; temperature, maximum yesterday, 50; minimum, 46; wind, 24 miles E.; rain, .62; weather, raining.

Portland, Ore.—Barometer, 29.94; temperature, maximum yesterday, 58; minimum, 48; wind, 4 miles S.E.; rain, .02; weather, fair.

Seattle—Barometer, 29.88; temperature, maximum yesterday, 58; minimum, 46; wind, 6 miles S.E.; rain, .06; weather, raining.

San Francisco—Barometer, 30.18; temperature, maximum yesterday, 60; minimum, 50; wind, 4 miles S.E.; weather, fair.

Temperature

	Max.	Min.
Victoria	51	45
Nanaimo	48	..
Vancouver	52	46
New Westminster	51	44
Penticton	43	..
Grand Forks	40	..
Nelson	43	..
Swift Current	56	24
Calgary	48	24
Edmonton	46	20
Qu'Appelle	40	22
Regina	45	17
Winnipeg	36	23
Toronto	54	..
Ottawa	48	..
Montreal	42	..
St. John	40	..
Halifax	46	..
Dawson	29	6

SCORE SENT BACK TO U.S. SENATE

List of Men Elected to Second Chamber of Republic on Tuesday

Washington, Nov. 8—Following is a list of the men elected to the United States Senate in the polling on Tuesday, those re-elected having an X after their names:

Republicans—California, H. W. Johnson X; Connecticut, F. C. Walcott; Delaware, John G. Townsend Jr. X; Idaho, John Thomas; Illinois, Otis F. Glenn; Indiana, A. R. Robinson; Maine, Frederick Hale X; Maryland, P. L. Goldsborough; Michigan, A. H. Vandenberg; Missouri, R. C. Patterson; Nebraska, Robert B. Howell X; New Jersey, Hamilton F. Kean; New Mexico, Bronson Cutting X; New Mexico, O. A. Larrazolo X; North Dakota, Lynn J. Frazier X; Ohio, Simeon D. Fess X; Ohio, T. E. Burton; Pennsylvania, David A. Reed X; Rhode Island, Felix Hebert, Vermont; Frank L. Greene X; Wisconsin, R. M. Lafollette Jr. X. Total 21.

Democrats—Arizona, Henry F. Ashurst X; Florida, Park Trammell X; Massachusetts, David I. Walsh, X; Mississippi, H. D. Stephens X; Montana, B. K. Wheeler X; Nevada, Key Pittman X; New York, R. S. Copeland X; Tennessee, Kenneth McKellar X; Texas, Tom Connally; Utah, William H. King X; Virginia, C. A. Swanson X; Wyoming, J. B. Kendrick X. Total 12.

Farmer-Laborite—Minnesota, Henrik Shipstead.

In doubt—Washington and West Virginia.

Pile Sufferers

You can only get, quick, safe and lasting relief by removing the cause—congestion of blood in the lower bowel. Nothing but an internal remedy can do this—that's why cutting and salves fail. Dr. Leonhardt's Hem-Roid, a harmless tablet, is guaranteed to quickly and safely banish any form of Pile misery or money back. MacFarlane Drug Co., Vancouver Drug Co., and druggists everywhere sell it with this guarantee. (Advt.)

Kirk's Wellington Coal
Phone 139
"Does Last Longer"

MAYBLOOM TEA
A Luxury Within the Reach of All
NOW REDUCED PRICE AT YOUR GROCERS

LEADER SEES PEACE GAINS

Sir A. Chamberlain, Honored By Toronto University, Speaks of Progress

Toronto, Nov. 8—"For one who lived through the anxiety of the Great War there can be no higher aim, no more earnest desire, than to contribute, if he may, in some small degree to prevent a repetition of such a catastrophe," declared Sir Austen Chamberlain, British Secretary of State for Foreign Affairs, in an address at a special convocation of the University of Toronto yesterday during which an honorary degree of Doctor of Laws was conferred on him.

"I believe that in the past four or five years something has been done toward the achievement of that result. No League of Nations, no Treaty of Locarno, no pact of peace, will make war impossible, but each one of these makes war more perilous for the aggressor. Each one of these helps to bring home to him that if he commits an act of aggression he will be brought before the world tribunal of nations, and that by them he will be judged, and that whatever one nation may do to justify its disturbance of the peace, the moral judgment of the world will go against it.

"And the moral judgment of the world, is something that no nation, however great, can afford to affront.

PROGRESS SEEN

"I have been closely concerned with the conduct of foreign affairs and relationships of the past few years. I am sure—and my foreign colleagues and associates would confirm what I say if they were here—that in these years we have done something to assure the world against a like disturbance of its peace in the future. We have done something to recreate the society of nations and to make all the world feel it has common interests and common obligations. I hope that by us or by our successors, whoever they may be, the work may be continued with increasing success."

AMBASSADOR HONORED

At the convocation yesterday an honorary degree of Doctor of Letters was conferred on Paul Claudel, French Ambassador to the United States.

U.S. Election Tilts Cause Three Deaths

Louisville, Ky., Nov. 8—There was a killing as a result of an election argument yesterday at Ashland, when Constable Newton Fannin, thirty-three, was fatally shot when he intervened to quell trouble between several youths.

Stanley Layne, thirty-two, and Austin Fogle, thirty-two, were taken into custody, Layne being held as the slayer and Fogle as an accessory.

On Tuesday two men were shot and mortally wounded in election arguments in this state.

Lace Jabots

A black velvet afternoon frock has a collarless neck that fastens at the left side, from which point a lovely lace jabot falls. The skirt's yoke fastens the same way and has a similar lace jabot, only longer and fuller.

STOMACH ALWAYS OUT OF ORDER

Never Felt Right Until He Tried TANLAC

All pains are bad, but some are worse than others. Of these extra bad pains, about the worst are Stomach pains. A real cramp in the stomach just about doubles one up. So that anyone subject to griping pains due to Indigestion has a pretty miserable time of it. And Mr. F. Gauthier, of Great Falls, Manitoba, was a very sick man because of Stomach Trouble. Ordinary meals formed lead-like lumps in his stomach and brought on those terrible cramps. He lost weight; could not sleep; and became very nervous. Of course, he tried various medicines, but nothing seemed to do him any good. Then, he writes, "I was advised to try TANLAC, and I want to say that TANLAC filled the bill. I am on my fifth bottle and am in splendid physical condition. Indigestion, stomach trouble, nervousness, sleeplessness have all disappeared; and I am eating, sleeping and working as a healthy man should." If everything you eat distresses you, if you are pale, weak and nervous give TANLAC a chance to help you. It is made from roots, barks and herbs. Nature's own medicines for the sick, and costs less than 2c. a dose. Get a bottle at your druggist's to-day—your money back if it does not help you.

Tanlac
52 MILLION BOTTLES USED
(Advt.)

COME EARLY
See Our Display of
The Christmas Annuals
Christmas Cards
Private Greeting Cards
The most artistic designs we have ever offered
LITCHFIELD'S LTD.
Booksellers and Stationers
1109 Government Street
Opposite Royal Bank
Our Telephone is 5736

DAVID SPENCER LIMITED
Store Hours, 9 a.m. to 6 p.m.; Wednesday, 1 p.m.; Saturday, 6 p.m.

Week-end on the Bargain Highway

FRUIT AND VEGETABLES

New Bright Navel Oranges, per doz. 50¢, 60¢, 75¢,
Sunkist Juicy Lemons, doz. 20¢, 30¢, 40¢, 50¢ and 60¢
California Grapefruit, 4 for 25¢, 3 for 25¢ and 2 for 25¢
Florida and Arizona Grapefruit, each 10¢, 15¢ and 20¢
Extra Fancy Table Apples, all the popular sorts; 3 lbs. 25¢
Delicious, Jonathan and McIntosh, box, $3.75, $2.75 and $2.65
Kings and Alexander Apples, for general use; box $1.50 and $1.25
Fancy Tokay Grapes, lb. ..... 15¢
Thanksgiving Cranberries, lb. ..... 30¢
Greenhouse Firm Red, Ripe Tomatoes, lb. ..... 20¢
Head Lettuce, Red Globe Radish, each ..... 5¢
Young Carrots, 3 bunches 10¢; large ones 10 lbs. .. 25¢
Parsnips, Beets and Leeks, 3 bunches ..... 10¢
Southern Sweet Potatoes, lb. ..... 10¢
No. 1 Netted Gem Potatoes, per sack, $2.00; 10 lbs. 25¢

BAKERY SECTION

Fresh Pumpkin Pies for Thanksgiving; special, each .. 25¢
Sultana Cakes and Plain Madeira, each ..... 20¢
Real Chocolate Cakes with Chocolate Icing, dozen .... 20¢
Doughnuts, fresh every day, dozen ..... 20¢
Light and Dark Fruit Cake, lb., 35¢ and ..... 50¢
Ormond's Fresh Lemon Gems and Molasses Ginger Snaps (Free, ask for empty candy tin to keep them fresh), lb., 20¢

CANDY SECTION

Advance Christmas Family Mixture, special, lb. ..... 15¢
"Butter Pats," English Toffee Cubes, 60c value; lb. .. 30¢
Fancy Soft Cream Mixture, lb. ..... 25¢
Spencer's Very Best Chocolates, "Dorothy Lee"; none better; all sorts, soft and hard centres, lb., 75¢; 5 ozs. .... 25¢

Bargain Highway — Lower Main

DAVID SPENCER LIMITED
Store Hours, 9 a.m. to 6 p.m.; Wednesday, 1 p.m.; Saturday, 6 p.m.

Meats, Provisions, Delicatessen

FRIDAY VALUES—CASH AND CARRY

BUTTER! LARD! BUTTER!

Anchor Brand (N.Z.) Butter, per lb. ..... 45¢
Fresh Creamery Butter, per lb. ..... 44¢
Silverleaf Pure Lard, per lb. ..... 18¢

New Laid Eggs, Pullet Extras, per dozen ..... 45¢
Storage Eggs, Extras, per dozen ..... 42¢

Sugar-cured Hams, shank half, per lb. ..... 34¢
Sugar-cured Hams, butt half, per lb. ..... 36¢
Sliced Ayrshire Ham, per lb. ..... 45¢
Sliced Ayrshire Shoulder Ham, per lb. ..... 40¢

Finest Mild Cheese, per lb. ..... 29¢
Kraft Cheese, ½ lb. Cartons, each ..... 23¢
Kraft Loaf Cheese, per lb. ..... 41¢

Libby's Mincemeat, per lb. ..... 22¢
Choice Mincemeat, 2 lbs. for ..... 27¢
Beekist Ontario Honey, per lb. ..... 18¢
Libby's Sauerkraut, per lb. ..... 10¢
Sliced Veal Loaf, per lb. ..... 30¢
Sliced Roast Pork, per lb. ..... 55¢

MEATS—AS CUT IN CASE

Shoulders Pork, 5 to 7 lbs; foot off; per lb. ..... 19¢
Butts Pork, very meaty; lb. 23¢
Loins Pork, 3 to 4 lbs.; rind off; per lb. ..... 28¢
Pork Steaks, per lb. ..... 23¢
Loin Pork Chops, per lb. ..... 28¢
Shoulders Mutton, half or whole; per lb. ..... 17¢
Legs Mutton, half or whole; per lb. ..... 28¢
Fillet Roasts Mutton, almost boneless, per lb. ..... 33¢
Rib Mutton Chops, per lb. .. 23¢
Breast of Mutton, per lb. ..... 15¢
Sirloin Tip Roasts Beef, lb. .. 25¢
Rolled Prime Ribs Beef, lb. .. 29¢
Rump Roasts, per lb. .. 29¢-25¢
Oxford Sausage, per lb. ..... 13¢
Mince Steak, per lb. ..... 18¢
Lean Boneless Stew Beef, 2 lbs. for ..... 35¢
Sirloin Steak, per lb. ..... 32¢

REGULAR COUNTER DELIVERED

TURKEY! CHICKEN! FOWL!

Island Turkeys, 6 to 15 lbs.; per lb. ..... 54¢
Extra Fancy Chicken, 6 to 7 lbs.; per lb. ..... 46¢
Mild Fed Chicken, 4 to 5 lbs.; per lb. ..... 44¢
Choice Fowl, 3 to 6 lbs.; per lb. ..... 30¢-26¢
Shoulders Lamb, half or whole; per lb. ..... 23¢
Porterhouse Roasts Beef, cut short, per lb. ..... 39¢
T-bone Roasts Beef, cut short; per lb. ..... 35¢
Fillet Roasts Pork, per lb. .... 32¢
Centre Cut Loins Pork, lb. .. 34¢
Centre Cut Loin Pork Chops, per lb. ..... 34¢
Little Pig Pure Pork Sausage, per lb. ..... 27¢
Lamb Steaks, per lb. ..... 35¢
Sirloin Steak, per lb. ..... 35¢

Exceptional Groceteria Values for This Week's Selling

Lowney's Campfire Marshmallows, 12-oz. Per tin, 32¢
Lowney's Campfire Marshmallows, 5 lbs. Per tin, $1.70

Quaker Corn Flakes, per pkt. ..... 10¢
Quaker Premium Oats, with china. Per pkt. ..... 37¢

1 tin Heinz Cream of Tomato Soup
1 tin Heinz Spaghetti and Cheese
1 tin Heinz Pork and Beans
1 bottle Heinz Tomato Ketchup
All for 50c

Vi-Tone, the new health beverage, per 1-lb. tin ..... 49¢
Libby's Peaches (sliced or halves), 2s; 3 tins for .... 59¢
Libby's Corned Beef, 1s, per tin ..... 22¢
Carnation Evaporated Milk, per tin ..... 12¢
Ormond's Cream Crackers, per pkt. ..... 21¢
Ormond's Graham Wafers, per tin ..... 55¢
New Season's Bee-Kist Honey, No. 5 tin. Each ..... 74¢
Glacier Sardines, per tin ..... 10¢

1 lb. New Australian Currants
1 lb. New Sultanas
1 15-oz. pkt. Sunmaid Raisins
½ lb. New Mixed Orange, Lemon and Citron Peel
All for 50c

B. & K. Pastry Flour, 10s. Per sack ..... 47¢
Red River Cereal, per pkt. ..... 23¢
Garden Peas, size 4; 2 tins for ..... 25¢
Melba Toast, per pkt. ..... 19¢

1 pkt. Lux
1 carton Sunlight Soap
Both for 30c

New Season's Aylmer Golden Bantam Corn, per tin .. 18¢
Dina-Mite Cereal, per pkt. ..... 22¢
Market Day Raisins, 2-lb. pkt. for ..... 22¢
Shelled Walnuts, white meat; ¼s. Per ½-lb. pkt. ... 19¢

5 bars Pearl White Naptha Soap
1 pkt. Reckitts' Blue
All for 25c

Quaker Pumpkins, 2s. Per tin ..... 12¢
Eddy's Owl Matches, 300s. Per box ..... 9¢
Mixed Nuts, per lb. ..... 25¢
Holsum Raspberry Jam, 4s. Per tin ..... 65¢
Holsum Sweet Pickles, 16-oz. Per bottle ..... 36¢
Nonsuch Stove Polish, per bottle ..... 16¢
Dubbin, per tin ..... 11¢
Stove Pipe Varnish, per tin ..... 17¢
Brasso Metal Polish, medium. Per tin ..... 19¢
Silvo Silver Polish, medium. Per tin ..... 20¢
Coleman's Mustard, ¼s. Per tin ..... 26¢
Zebra Stove Polish, per tin ..... 9¢
Brown & Polson's Corn Flour, per pkg ..... 17¢
Canada Dry Ginger Ale, pints, per bot. ..... 22¢
Regal Shaker Salt, per carton ..... 11¢

A Christmas Gift for Overseas Friends

A Box of Apples

From Spencer's Farm

Extra Fancy Spitzenbergs, Jonathans, or Rome Beauty.
All wrapped in Holly paper.
One box $5.00
Half box $3.00
Delivered Free

Smartest Styles, Best Values of the Season In

Misses' Dresses and Fur-trimmed Coats

Women's "Wolsey" Combinations

Wolsey Combinations, made of pure wool. In V-neck, short-sleeve and knee-length styles only. Small, medium and large sizes. A suit, at **$4.50**

Wolsey Combinations of pure wool, made with a brassiere top and trunk legs. Delightfully soft and guaranteed not to shrink. Small, medium and large sizes. A suit **$4.75**

Wolsey Pure Wool Combinations in a fine grade botany wool, with or without sleeves and trunk leg or knee length—Small and medium sizes. A suit .. **$5.50**
Large size. A suit **$6.00**
—Knit Underwear, First Floor

Winceyette Nightgowns

Very dainty little Winceyette Nightgowns in slipover style, hemstitched and bound in pink or blue. Each **$1.75**

Slipover Nightgowns of Winceyette with short sleeves and finished with tucks, hemstitching and lace. Each **$2.00**

Outsize Nightgowns of Winceyette, in the same style as the above. Each .. **$2.50**

Winceyette Nightgowns, made with long sleeves and a V neck and trimmed with Torchon lace and embroidery. Each at **$2.95**
—Whitewear, First Floor

Royal Worcester Girdles and Brassieres

All-elastic Step-in Girdles, 12 inches long, made of fancy checked elastic and shown with four hose supporters. A model for the slender figure. Each **$3.95**

Royal Worcester Brassieres of fancy silk brocade with elastic inset in the back and fancy straps. Medium length with back hook. Each, at **$1.75**
—Corsets, First Floor

"Zipper Top" Bags

At Greatly Reduced Prices

Zipper Top Corduroy Shopping Bags, strong and durable. In shades of green, navy and maroon. Regular $1.95 each, for **$1.49**

Zipper Top Utility Bags, made from rubberized cretonne in fancy floral designs. Ideal for bathing suit and towel. Regular $1.95 each, for **$1.49**

Zipper Top Sponge Bags of rubberized cretonne in fancy floral designs. Regular $1.00 each, for ..... **75¢**
—Notions, Main Floor

Misses' Jersey Dresses

We are showing simple little Frocks of jersey, dear to the heart of every miss for their smartness and adaptability. Plain little dresses with pleated skirts, leather belts and buckles or two-piece frocks in novelty stripes; sizes 15 to 17. Each

5.95

Very modish are these little sports Frocks of printed velvet and jersey in a variety of lovely colors for Autumn. They are shown in two-piece styles with printed velvet top and jersey skirt with pleats; sizes 15 to 17. Each

9.90

Misses' Fur-trimmed Coats

For the smart young miss, there are Coats in attractively youthful styles for Fall. These reflect the newest modes and are shown in broadcloth with large fur collars and novelty cuffs. Wrap-over models with novelty backs and fancy stitching. All fully silk-lined and interlined; sizes 15 to 17. Each **$29.75**
—Mantles, First Floor

Women's Silk Hose

Women's Seamless Silk Hose with square heels, narrowed feet and ankles and well reinforced wearing parts. In sonata, chalet, chateau, patio, platinum, Autumn, hoggar, chaire, champagne, streetone, gunmetal, nude, grain and black; sizes 8½ to 10. Regular 98c pair, for ..... **59¢**

Women's Pure Thread Silk Hose, semi-fashioned with square heel, wide hemmed tops and well reinforced wearing parts. A splendid wearing quality for every day. Values to $1.75 a pair, for ..... **98¢**
—Main Floor

Children's Hosiery

150 pairs of Girls' Thread Silk Hose in a good quality. Shown with comfortable hemmed tops and high spliced heels and toes. In a large range of popular colorings and black. Values to $1.00 a pair, for ..... **59¢**

320 pairs of Boys' All-wool Golf Hose with attractive turnover tops. Shown in a heavyweight ribbed wool. Ideal for school and in a good range of plain colors and heather mixtures; sizes 7 to 10½. Values to $1.25, for .. **79¢**
—Lower Main Floor

Fine Linens

For the Thanksgiving Table

Pure Linen Damask Cloths, 70x70 inches. Each, **$3.95, $4,50 $5.00** and **$6.95**

Napkins to match, 22x22 inches. Per doz. at **$4.95, $5.75, $6.75** and .. **$7.75**

54-inch Heavy Satin Damask, a yard, at **$1.00** and **$1.50**

Hemmed Damask Napkins, per dozen, at **$1.75, $2.75** and **$3.75**

Extra Fine Double Damask Cloth, 72x72 inches. Cloth and half dozen napkins at **$15.50** and **$17.90**

Extra Fine Damask Cloth, 70x90, with one dozen napkins, **$24.00, $26.50** and **$31.50**

Extra Fine Damask Cloth, 72x108 and one dozen napkins, **$28.00, $31.50** and **$45.00**

Extra Fine Damask Cloth, 72x126 and one dozen napkins **$36.50**

Oyster Linen Bridge Sets with cut work and hand embroidery. Priced from, each, **$4.50** to **$7.50**

Lace-trimmed Doylies in all sizes. Priced from **25¢** to **$1.75**

Pure Linen Doylies, Tray Cloths, etc., trimmed with cut work, hand embroidery and filet lace. Priced from **50¢** to **$3.75**
—Staples, Main Floor

Girls' Flannelette Pyjamas

Girls' Warm Two-piece Flannelette Pyjamas in novelty patterns, made with turn-down collar and fastened with silk frogs. Shown in pink, blue and peach; sizes 11 to 15 years. A suit **$2.00**

Children's Two-piece Flannelette Pyjamas in plain shades of peach, mauve, blue and pink, with silk frogs on front; sizes 3 to 6 years. A suit **$1.25**

Children's One-piece Flannelette Pyjamas in novelty patterns and stripes in pink, blue and sand; sizes 2 to 5 years. A suit **$1.00**
—Children's Wear, First Floor

Girls' Butterfly Skirts

Plain colors or plaid effect with band at waist or attached to bodice. Blue, green, red or fawn. For 8 to 14 years, at **$3.95** and **$4.95**
—Children's, First Floor

Super Values From Our Bargain Highway Shoe Department

90 pairs Women's Patent Leather Strap Shoes. Reduced to **$2.95**

150 pairs Women's Black Kid Oxfords with low rubber heels. Extra wide. A pair, **$2.95**

60 pairs Women's Patent Leather Bandit Boots. Very special, a pair **$4.95**

Women's Corrective Oxfords with built-in arch supports. Black kid and Goodyear welts. A pair **$4.95**

Women's Indian Moccasin Slippers, beautifully beaded and fur bound. A pair .. **$1.95**

200 pairs of Women's and Children's Gum Boots. All sizes. A pair **$1.95**

90 pairs of Women's Patent Leather Boudoir Slippers with rubber heels. A pair .... **95¢**

120 pairs of Women's Felt Slippers in all colors. Soft leather soles. A pair ..... **50¢**

Tables displaying hundreds of pairs of Shoes for women and girls. Oxfords, brogues, ties, straps and pumps, in patent, black and brown kid, black and brown calf and black satin. A pair **$3.95**

Boys' Panco Sole School Boots. All sizes. A pair **$2.95**

Men's Panco Sole Work Boots, black or tan. A pair **$3.95**
—Lower Main Floor

Men's Overcoats

Three Great Values Friday at

$16.50, $19.75 and $22.50

Three selected groups of Overcoats, heavy tweeds, overcoatings and blue Chinchillas. Made in single and double-breasted styles and silk or plush lined. Styles suitable for young men or conservative dressers. Half belters, slipovers and loose-fitting models. All sizes. Special values, **$16.50, $19.75** and **$22.50**
—Men's Clothing, Main Floor

Women's Dresses

On the Bargain Highway

Women's Wool Crepe Dresses, neatly made and trimmed with braid, buttons and contrasting vest and collar. In almond, henna, navy and black; sizes 16 to 42. Values to $7.50 each, for **$4.75**

Women's Wool Armure Dresses in straight-line styles with long sleeves and tie-back. In black, navy, brown and henna. Values to $4.50, for **$2.75**

Women's Crepe de Chine Afternoon Dresses in two-piece styles with long sleeves; sizes 16 to 40. Values to $6.50, for **$2.98**
—Lower Main Floor

Millinery

On the Bargain Highway

Women's Fine Felt Hats in a large variety of shapes and in shades of fawn, brown, reseda, green, red, royal blue, navy, Saxe and black. Values to $6.75 each, for .. **$1.95**

Velvet Hats in snug styles, smartly trimmed and shown in attractive shades of rose, tan, henna, almond green, red, grey, sand and black. Values to $6.75 each, for ..... **98¢**
—Lower Main Floor

Infants' Vests at Half Price

Wool and Silk and Wool Vests, long sleeves, button or tie fronts. Values 75c to $2.50 ..... **At Half Price**
—Knit Underwear, First Floor

All-wool Auto Rugs

Direct From the Manufacturers

Three-pound All-wool Rug, made in Ireland. In a good selection of fancy checks and with fringed ends; size 58x72 inches. At **$5.95**

The Erne Rug, 3¾-lbs. all-wool, made in Ireland. In fancy checks, both sides. Fringed ends. Size 58x72 inches. Price, at **$7.50**

The Errigal Rug, four-pound all-wool, made in Ireland. In fancy checks both sides or in plain shades with fancy borders. Fringed ends. Size 58x72 inches. Price **$9.50**

Canadian All-wool Rug, four pounds, extra large size 60x80 inches. A good selection of colors in plain and check effects. Fringed ends. Price **$8.50**
—Main Floor

MEN'S WORK SHIRTS

Colossus Brand Tweed Work Shirts, khaki mixture and grey mixture, made with collar and pocket. Large roomy shirts in pullover style **$1.50**

Men's Light Grey Tweed Shirts with loop collar, two pockets with buttoned flaps, each **$2.00**

Men's Khaki Tweed Shirts with collar and pocket, Colossus brand. Special value, each **$1.50**
—Men's Furnishings, Main Floor

Oddments of Women's Wool and Silk and Wool Hose

Seamless Hose of wool cashmere or silk-plated wool, with narrowed feet and ankles and well reinforced wearing parts. Shown in all popular colors and black; sizes 8½ to 10. aVlues to $1.75, for .. **59¢**
—Main Floor

Gift Needlework

Aprons stamped for embroidery on unbleached cotton with applique tinted pockets, in an attractive design. A practical size for general wear. Each ..... **35¢**

Luncheon Sets, stamped on fine quality needleweave in two new and easy designs. A set **$1.00**

Crib-covers, stamped on rayon for quilting. Materials for padding and backing included. Shown in pink and blue. Price **$2.98**
—First Floor

Women's Fancy Aprons

Dainty Little Aprons of organdie, in neat styles and trimmed with lace or bound in contrasting colors. Each **$1.95**

Aprons of voile or print in attractive floral effect. These are all neatly bound or trimmed with lace. Each **$1.50**

Aprons of print, gingham or linene, in neat coverall styles. Also Aprons of unbleached cotton, trimmed with cretonne. Each ..... **95¢**
—Whitewear, First Floor

Babywear

Babies' Silk and Wool Rompers. Dutch style. Rompers with silk edging round neck and sleeves, button crotch and two pockets. In pink, blue and each; one-year-old size only. A suit **$2.75**
—First Floor

Victor Radio

The Sensation of the Radio World
$190.00 and **$285.00**
—Music, Lower Main Floor

Men's Felt Hats

Values to $5.00, for $2.95

Clearing odd lines of English and Canadian makes in several styles and shades from which to choose. Values to $5.00 each, for **$2.95**

Pure Food Show Friday

Organized and Conducted by Prominent Manufacturing Firms

Will Be Held in Our Groceteria

The last Pure Food event, held in the Groceteria on May 31, was a great success, and this time it is planned to surpass all previous efforts, not only in point of values, but in service-giving to our customers. This great event has been made possible by the co-operation of the following firms:

Carnation Milk Products Co., Ltd.	Walter M. Lowney Company.
Libby, McNeil & Libby.	H. J. Heinz & Company.
Quaker Oats Company Limited.	Ormonds Limited.
Canadian Salt Company Limited.	Brackman-Ker Milling Co. Ltd.
Vi-Tone Company.	Canadian Postum Co. Limited.
Holsum Packing Co. Limited.	Brown & Polson.

Canada Dry Ginger Ale Co.

Large quantities of high-grade merchandise to be given away absolutely free, distribution of which will take place every half hour from 9.30 a.m. till 5.30 p.m.

DAVID SPENCER LIMITED

PHONE 7600 PHONE 7600

Store Hours: 9 a.m. to 6 p.m.; Wednesday, 1 p.m.; Saturday, 6 p.m.

Women's Affairs and Social News

Thanksgiving Specials

Everything You Need for Your Table at Saving Prices

Fancy Quality Seeded or Seedless Raisins 15-oz pkts., 2 for ..... 25¢
Imported Glace Cherries Reg. 60c lb., for ..... 45¢
Demarara Sugar, 3 lbs. .... 25¢
Boiled Cider, per bot. .... 29¢
Plantation Cooking Molasses 5-lb. tins ..... 36¢
New Lemon and Orange Peel Per lb. ..... 23¢
Imported Citron Peel, lb. .. 32¢
Finest Recleaned Currants 2 lbs. for ..... 35¢
New Crystalized Ginger Per lb. ..... 27¢
Fancy Bleached Sultana Raisins 2 lbs. for ..... 33¢

Empress, the finest jam packed, your choice of any kind, 4-lb. tins ..... 65¢

Fancy Large Del Monte Prunes 2 lbs. ..... 27¢
Solid Pack Tomatoes Largest tin, 2 for ..... 25¢
Ready-cut Macaroni 2 lbs. for ..... 19¢
Desiccated Cocoanut, sweetened, fine or medium, lb. ..... 19¢
Nabob Coffee, lb. ..... 59¢
Astley's Self-raising Pastry Flour 35c pkts. ..... 29¢
Beehive Corn Syrup 2-lb. tins ..... 15¢

Lifebuoy Soap, 6 cakes ... 49¢
2 in 1 Floor Wax Reg. 50c tins ..... 38¢
Western Toilet Paper 8 rolls to package, pkge., 24¢

Real Shortcake Sandwich Biscuits, reg. 45c lb. carton Special 28c

Christie's Zephyr Cream Sodas Reg. 50c tin, for ..... 43¢
Assorted Water Ice Wafers Reg. 65c lb., for ..... 45¢
Jacobs' Palo Biscuits Reg. 60c lb., for ..... 49¢
Peanut Brittle Reg. 35c lb., for ..... 20¢
Black and White Best Hand-rolled Chocolates Reg. 60c lb., for ..... 40¢
Rum and Butter Toffee Reg. 60c for ..... 38¢

Sweet Oranges Dozen 25c
Fine King Apples Box $1.25

Nice Juicy Lemons, doz. .. 20¢
Florida Grapefruit, each .. 15¢
Fine Tokay Grapes, lb. .... 15¢
Snow, McIntosh Red and Jonathan Apples, 3 lbs. ..... 25¢
Fine Cooking Pears, 7 lbs., 25¢
New Mixed Nuts, with soft shell walnuts, lb. ..... 35¢
New Layer Figs, lb. ..... 18¢
Fresh Cranberries, lb. ..... 32¢
New Chestnuts, lb. ..... 25¢
California Grapefruit 4 for ..... 25¢

New Navel Oranges Doz. 60¢, 50¢, 40¢, 35¢
New Chester Raisins Box 19c

Good Sound Onions, 6 lbs. 25¢
Fresh Sprouts, 3 lbs. ..... 25¢
Fine White Celery 15¢ and ..... 10¢
Fresh Head Lettuce, each, 10¢
Fine Local Potatoes 12 lbs. ..... 25¢
Hothouse Tomatoes, lb. .... 25¢
Fresh Cauliflowers Each, 20¢, 15¢ and .... 10¢
Large Savoy Cabbage each, 10¢

Sugar-cured Hams, 8 to 10-lb. average Whole or half, per lb. 33c

Finest New Zealand Creamery Butter, per lb. ..... 47¢ Or 3 lbs. for $1.38
Finest Alberta Creamery Butter Per lb. ..... 46¢ Or 3 lbs. for $1.35

Mild Sugar-cured Breakfast Bacon, piece-cut, per lb. 35¢
English Brawn, per lb. .. 15¢
English Potted Meat, lb., 20¢
Very Mild Cheese, per lb. 30¢
H. A. Loaf Cheese Like Kraft, per lb. .... 36¢
Domestic Shortening, lb. .. 18¢

Reception Pure Fruit Mincemeat Per lb. 15c

TURKEYS	DUCKS	GEESE	CHICKEN	FOWLS
Per lb.	Per lb.	Per lb.	Per lb.	Per lb.
50¢ to 58¢	45¢	40¢	40¢ to 45¢	25¢

GRAIN-FED PORK
Shoulders, per lb. ..... 20¢
Legs, per lb. ..... 25¢
Loins, per lb. ..... 30¢
Side Pork, pickled, per lb. ..... 25¢
Pure Pork Sausages, per lb. ..... 25¢

MILK-FED VEAL
Shoulders per lb., 28¢ and ..... 25¢
Legs and Rumps, per lb. ..... 35¢
Stewing Veal, 2 lbs. for ..... 35¢

CHOICE QUALITY BEEF
Shoulders of Lamb, per lb. ..... 25¢
Legs of Lamb, per lb. ..... 38¢
Chopped Suet, 2 lbs. for ..... 35¢
Beef Sausages, 2 lbs. for ..... 25¢
Prime Ribs, cracked, per lb. .... 27¢
Rumps, per lb., 30¢ and ..... 25¢
Sirloin Tips, per lb., 32¢ and .... 25¢
Rolled Roasts, per lb., 28¢ and 25¢
Pot Roasts, per lb. ..... 18¢

Fresh-caught Cod, 2 lbs. ..... 25¢
Fresh Herrings, 3 lbs. ..... 25¢

H. O. Kirkham & Co. Ltd.

Delivery Dept. 5521 Grocery Phones 178-179 — Fruits 5523 — 612 Fort St. — Butcher and Provisions 5521-5520 — Fish Dept. 5521

"GUEST TEA" PATRONIZED BY BIG CROWD

Efforts of Women's Auxiliary to Y.M.C.A. Crowned With Success

Outstanding success attended the "guest tea" held yesterday afternoon by members of the Women's Auxiliary to the Y.M.C.A. at the association headquarters, when over 400 guests were present.

The guests were welcomed by Mrs. J. H. Fletcher, president of the W.A., who, with Miss Kathleen Agnew, Mrs. Plaskett and Miss Sara Spencer, was hostess at the special guest table. The decorations of this table were particularly attractive, red candles in silver candelabra, white chrysanthemums and red tulle arranged on the table, giving a bright Christmas touch of color. At the Y.M.C.A. table yellow pom-pom chrysanthemums and blue candles were used effectively.

FINE PROGRAMME

During the afternoon a delightful musical programme was given under the convenership of Mrs. Gideon Hicks. Mrs. Morton and Mrs. Parsons sang charming solos; Miss Doreen Wilson gave a graceful toe dance and Mrs. Paul Green acted as accompanist.

His Honor the Lieutenant-Governor and Miss Mackenzie, accompanied by Mr. A. M. D. Fairbairn, were guests, and among others invited to the head table were Premier Tolmie and Mrs. Tolmie, Hon. W. C. Shelly and Mrs. Shelly, Mrs. M. A. MacDonald, Dr. and Mrs. Plaskett, Mrs. George Bucklin, Mr. B. C. Nicholas, Hon. S. L. Howe, Mrs. Gideon Hicks, Rev. Montague Bruce, Mr. and Mrs. Swan and Miss Swan, Mr. W. B. Lanigan, Mr. and Mrs. C. P. Hill, Mr. and Mrs. R. P. Butchart, Mrs. John Rithet, Miss Munsie, Mr. and Mrs. Lyle Dunlop, Mrs. Dunsmuir, Mr. W. T. Straith, Mrs. P. B. Scurrah, Mrs. L. R. Taylor and Mrs. W. A. Galliher.

Mrs. J. D. MacLean, Miss Agnew and Mrs. Fletcher poured tea and coffee.

MANY HOSTESSES

Other hostesses entertaining guests at smaller tables were:

Mrs. Tuck, Mrs. McKeown, Mrs. Staneland, Mrs. Harper, representing Metropolitan Church; Mrs. Locke, Mrs. H. O. English, Mrs. J. G. McFarlane, Mrs. J. A. Armstrong of the P.E.O. Sisterhood; Mrs. Beck, Mrs. Copeland, Mrs. W. S. Latta, Mrs. Whittington, Mrs. Oliver, Mrs. McGregor, Mrs. Graham, Mrs. Watkins, representing the Kiwanis Club; Mrs. Mayhew, Mrs. Watson, Mrs. P. R. Brown, Mrs. Harvey, Mrs. Riddell, Mrs. Curtis, Mrs. W. H. Vicker, Mrs. Dr. Henderson, Mrs. Tolmie, representing the Women's Canadian Club; Mrs. Hetherington, the Gyro Club; Mrs. Anscomb, the Rotary Club; Mrs. Pike, Mrs. Innes, Auxiliary Daughters of Canada.

The members of the auxiliary wish to extend their thanks to David Spencer's Limited for decorations, Mr. Bartholomew and Mr. F. Robertson for loans, and to the National Window Bakery for assistance, and to the various organizations for active interest in the affair.

WEEK OF PRAYER TO BE OBSERVED

The week of prayer and world fellowship in connection with the World's Young Women's Christian Association will be observed from November 11 to 17. Services will be held in the local association commencing Tuesday and will be taken by the following:

Tuesday, 3 p.m., Mrs. Dickson, Anglican Church.

Tuesday, 8 p.m., Rev. A. de B. Owen, Reformed Episcopal.

Wednesday, 3 p.m., Mrs. Knox, Baptist Church.

Thursday, 3 p.m., Mrs. Cotsford, Presbyterian Church.

Friday, 3 p.m., Miss Henderson, United Church.

A collection will be taken for the world's work. A cordial invitation is extended to all.

The Bible class for women and girls will meet at the Y.W.C.A. on Sunday afternoon at 4.30 o'clock. In the absence of Rev. T. W. Gladstone, Mrs. Nalder will have charge.

Initiation at Meeting—Lodge Primrose, No. 32, Daughters of England, will meet on Friday in the S.O.E. Hall to transact the usual business. Lodge will open at 7.30 p.m. and the initiation of new members will be held at the close of the meeting. A shower for the bazaar will be held and any small article will be kindly received. Refreshments will be served and a social time held.

Personal Items

Mr. and Mrs. R. D. McCaw have removed from Granite Street to their new residence at 1314 Manor Road.

* * *

Mrs. A. E. Raggazonni of Seattle, formerly of Victoria, is spending a few days in this city with friends.

* * *

Mr. and Mrs. H. Fisher, Ten-mile Point, Cadboro Bay, have moved to The Angela for the Winter months.

* * *

Mrs. E. U. Reid entertained a few friends at the tea hour yesterday afternoon at The Angela.

* * *

Miss Gladys Eyre, who has been spending a week here, the guest of Dr. and Mrs. A. B. Hudson, Beach Drive, has returned to Penticton.

* * *

Mr. and Mrs. P. A. Crump and Miss Dorothy Crump, who have been on a world cruise for the last eighteen months, have returned to their home on Beach Drive.

* * *

Mr. and Mrs. Albert Griffiths, Mr. and Mrs. Stewart Williams and Colonel Andros, who were guests of Captain and Mrs. Griffiths on board their yacht The Sueja, have returned from a cruise to Vancouver.

* * *

Hon. J. H. King, Federal Minister of Health and Pensions, and Mrs. King came over to Victoria yesterday from Vancouver and were among the out-of-town guests at the dinner dance and cabaret at the Empress Hotel last evening. They are guests at the hotel.

* * *

Mrs. G. Dudley Stephens (nee Florence Thompson) held her post-nuptial reception on Saturday last. Tea was served from a daintily arranged table centred with a silver basket of rose pink chrysanthemums. Mrs. Stephens was assisted in receiving the many guests by her mother, Mrs. A. E. Thompson, and the Misses Rhona Champion, Gladys Rennie, Eileen Thain assisted in serving.

* * *

The Victoria Ladies' Musical Club will hold its first matinee tea musical next Saturday in the Y.W.C.A. at 3 o'clock. A very attractive programme by members will be given. Mrs. Guy Goddard presenting a reading with musical accompaniment. There will also be violin, vocal and piano solos, with a trio of boys' voices. Tea will be served, for which a small charge will be made. Members are asked to present their tickets at the door.

* * *

Approximately $200 was raised yesterday afternoon by the Ladies' Aid of Knox Presbyterian Church at their annual sale of work and bazaar held in the church hall, Stanley Avenue. Mrs. H. Davies, president of the society, acted as general convener, and was assisted by Mrs. Donald and Mrs. Watson, who had charge of the home-cooking stall; Mrs. Foubister, candy; Mrs. Ritchie and Mrs. Ross, fancy work; Mrs. Hinchley and Mrs. Cameron, plain sewing; Mrs. H. W. Curtis, the Christmas tree; Miss McPhail, Mrs. Wiltshire and Mrs. McGregor, afternoon tea, and the C.G.I.T. grils, who had a stall filled with novelties, plain and fancy sewing and plants and seeds. To all who assisted in any way in making the bazaar such a decided success, Mrs. Davies extends her appreciation and thanks.

* * *

Camosun Chapter, I.O.D.E., held its monthly meeting yesterday afternoon, Mrs. A. A. Hopkins, regent, in the chair. Silent tribute of sympathy was passed to Mrs. J. H. Gillespie on the passing of her brother, A. E. Todd. Mrs. Andrew Wright gave an interesting resume of the semi-annual meeting of the Provincial Chapter, recently held in Nanaimo. Several members took part in a discussion on a letter sent from the National Chapter regarding the proper methods of welcoming women emigrants to Canada. An invitation was received from the High School to attend the Armistice celebrations there on November 13. It was decided to present a suitable book to the High School from the chapter for the school library. Donations were made to secondary education and I.O.D.E. work in India. Mrs. A. A. Hopkins was congratulated on the excellent manner in which she carried out the arrangements for the recent Maurice Colbourne lecture, held under the auspices of Municipal Chapter. A vote of thanks was passed to Miss Agnew for lending her home for the chapter's card party.

Queen City Chapter To Hold Annual Bazaar Saturday

Saturday will be a gala day for Queen City Chapter, No. 5, Order of the Eastern Star. Their annual bazaar will commence at 9 in the morning, while the activities of the day will not be concluded until midnight.

The sale of work is to be held in the new Kilburger store, Yates Street, while the afternoon tea and concert will be held in the Amphion Hall, upstairs at the same address.

The general conveners are Mrs. Okell and Mrs. Clark, while the conveners of the different stalls are as follows: Fancywork, Mrs. Hoadley; candy, Mrs. White; babies' wear, Mrs. Rankin; aprons, Mrs. Birnie; home cooking, Mrs. Peden; novelties, Mrs. Holman; afternoon tea, Mrs. Yule; musical programme, Mrs. McComb. Donations may be left on Friday afternoon from 2.30 to 5.30, or at the Hat Shop at any time.

Commencing at 8 o'clock in the evening there will be a court whist drive in Amphion Hall, Mrs. Newcombe being in charge. At the same place the junior sisters of the chapters will hold a dance from 9 to 12. Tickets for both events are now on sale and can be obtained from members. All members of the order and their friends will be welcome.

Bazaar-shower Held Yesterday

Under the auspices of the James Bay Ladies' Aid Society a successful bazaar-shower was held at the home of the president, Mrs. G. Kirkendale, 648 Dallas Road, yesterday. A bouquet of roses and carnations was presented to Mrs. G. Galley, a chater member of thirty years' standing, the presentation being made by another of the senior members, Mrs. Frank Schroeder. The programme was contributed to by Mrs. Norman Baker, Miss Nan Hutton, Mrs. J. Dearborn and Mrs. H. A. Baker the accompanist being Miss Florence Muir. Master David Kirkendale rendered a piccolo solo. Many beautiful gifts were received for the bazaar, which is to be held in two weeks, and guests enjoyed afternoon tea, served by the hostess.

FASHION PLAQUE

This envelope of hand-loomed brick, tan and brown worsted has corners and a centre strap of brick suede held in place by a wooden ring and peg.

GRILL OPENING PROVES A VERY PLEASANT EVENT

Dinner Dance and Cabaret at Empress Hotel Attended By Large Crowd

One of the most delightful of the early Winter social functions was the dinner dance and cabaret held last night at the Empress Hotel on the occasion of the opening of the new grill. Over 250 guests were present.

The popular and up-to-date dance music was supplied by the Crystal Garden orchestra, and at intervals during the evening cabaret turns were given by Mrs. Josephine Wood, contralto; a septette of Commodore Broughton Chapter, I.O.D.E., dancing and singing talent directed by their regent, Mrs. D. B. McConnan; Miss Irene Bick, violinist, and Miss Dumbleton, pianist. The I.O.D.E. septette comprised Mrs. Helen Starr Weller, contralto, who sang the "Desert Song" waltz while the following girls, dressed in fluffy black-and-white Pierrot costume, danced Misses Justa McKenna, Margaret Adam, Doris Plimley, Jean McLoughlin, Nona Pendray and Ethel Bell. Mrs. McConnan, in Spanish costume, sang "Jasmine Door." All the other numbers on the programme being enthusiastically encored.

A FEW SPEECHES

Premier S. F. Tolmie and Mayor Carl J. Pendray gave short speeches, complimenting the management of the Empress hotel on the pleasure afforded the guests last evening, to which Mr. Herbert Wilson, manager of the Empress, replied in happy vein.

The tables were so arranged in the grill-room to allow sufficient room for dancing, and the floral arrangements of chrysanthemums, carnations, roses and cyclamen on the tables enhanced the beauty of the surrounding.

Among those present were His Honor the Lieutenant-Governor and Miss Mackenzie, the Premier, Hon. S. F. Tolmie, and Mrs. Tolmie and Miss Tolmie, His Worship the Mayor and Mrs. Pendray, Mr. and Mrs. H. W. Wilson, Hon. Dr. and Mrs. J. H. King of Ottawa, Lady Cameron, Major and Mrs. Cuthbert Holmes, Mr. B. C. Nicholas, Mr. and Mrs. Lawrence Boyd, Mr. and Mrs. F. E. Winslow, Mr. and Mrs. B. H. Rhodes, Mr. and Mrs. R. Robinson, Colonel Villiers, Mr. G. Tyson, Mr. R. B. Horson, Dr. George Hall, Capt. and Mrs. Troup, Mr. and Mrs. J. S. Wood, Miss Margaret Campbell, Miss Mary Campbell, Mr. and Mrs. J. Richardson, Miss Turner, Dr. and Mrs. Richards, Mr. and Mrs. Blenkinsop, Mrs. Neroutsos, Mrs. Reg. Ross, Miss Kath-

(Concluded on page 7)

The New 1929 Marconi Radios

Are the Outstanding Creation of the Season

They are years ahead in performance and appearance. This new all-electric cabinet model is a tremendous advance in value, and we suggest you see and hear this set before deciding on your future radio.

$265. No Extras

Sold on Terms

DAVIS & KING LIMITED
719-721 Fort Street (Next to Cornwell's) Phone 711

Mitchell & Duncan's Red Tag Sale

Store Opens at 9 a. m.

GENT'S WORK WATCH
16 size, imported Swiss nickel case, with dust cap and fitted with a 15-ruby jeweled movement; fully guaranteed. Regular $9.50. Sale $4.95

GENT'S DRESS WATCHES
All these watches are ruby jeweled, standard movements, and are fully guaranteed.
Regular $18.50. Sale at $9.95
Regular $41.50. Sale at $23.50
Regular $48.50. Sale at $29.50
Regular $60.00. Sale at $41.50
Reg. $175.00. Sale at $115.00

SILVER-PLATED GRAVY LADLE AND TRAY
E.P.N.S. quality, made in Sheffield, England.
Regular $6.25. Sale, set, two pieces $2.95
Regular $11.50. Sale, set, two pieces $7.65
Regular $17.75. Sale, set, two pieces $12.95

EXTRAORDINARY RED TAG BARGAIN
SALT AND PEPPER SHAKERS
In reproductions of old Dutch silver plate. Only a few pairs left and we desire to clear them all out. Regular $1.50 pair. Sale, to clear, pair ..... 29¢

SILVER-PLATED SALT AND PEPPER SHAKERS
The latest design—tall, graceful models. Bright finish, several patterns to choose from.
Regular $5.25 pair. Sale, $2.95
Regular $6.25 pair. Sale, $3.85

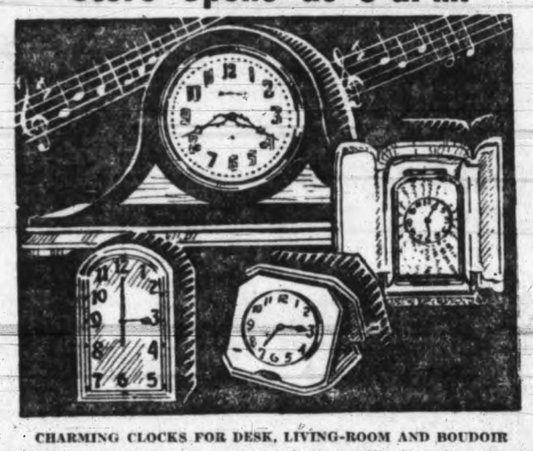

CHARMING CLOCKS FOR DESK, LIVING-ROOM AND BOUDOIR

The reason that clocks enjoy such popularity as gifts, is, perhaps, because a clock is just one of those things that a person seldom buys for his or her own use. So, if your Christmas gift presents a dilemma because you believe the person "probably has everything"—just think carefully if a clock would not be just the thing.

There are many different kinds of clocks, and the illustration shows just a few. We have a great many more; beautiful as ornaments; useful as accurate timepieces, and—all at Red Tag prices. You will surely find the very Christmas gift which you are seeking.

A deposit holds one until Christmas.

MANTEL CLOCKS
Eight-day guaranteed movements. Strikes the hour and half-hour. Cathedral song, mahogany finished case; tambour shape.
Regular $16.50. Sale $9.95
Regular $17.50. Sale $10.95
Regular $22.50. Sale $11.95

DESK CLOCKS
Reliable guaranteed movement. Mahogany finished case, assorted styles and designs.
Regular $6.50. Sale $4.95
Regular $8.25. Sale $5.45
Regular $10.50. Sale $7.80

CHIME CLOCKS
Westminster chimes on the hour, quarter and half-hour. Beautiful clocks, superb in quality and workmanship.
Regular $74.50. Sale $49.75
Regular $78.50. Sale $52.50

TRAVELING CLOCKS
Guaranteed Swiss Movements
Can be collapsed into flat shape. Assorted colors in leather case.
Regular $14.75. Sale $9.95
Regular $18.50. Sale $11.95

ALARM CLOCKS
Guaranteed reliable movement and Canadian made. Special sale price, each 99c
We also carry a well-assorted stock of Boudoir Clocks all at Red Tag prices

SERVING TRAYS
We are offering for sale on Friday Morning a beautiful Serving Tray—18 inches long by 11 inches wide. Made of solid metal frame with lovely decorated centre in an exquisite coloring.
Regular $4.25. Sale, each $1.95
No Phone Orders and Only One to a Customer

HIGH-GRADE DIAMOND AND STONE SET LADIES' BRACELET WATCHES
Exquisite creations in solid white gold. Your choice of diamond, with sapphire or emerald sets. Each watch fitted with a 15-ruby guaranteed movement. Three assortments to choose from.
Regular $75.00. Sale .. $58.00
Regular $85.00. Sale .. $69.00
Regular $125.00. Sale, $98.50

DIAMOND RINGS
A lovely white gold 18k setting in the basket design. Guaranteed quality diamonds.
Regular $15.00. Sale $16.50
Regular $36.00. Sale $24.50
A Diamond Solitaire Ring set in a green 18k gold setting; stylish basket design.
Regular $25.00. Sale $17.75
We carry a complete range of diamond jewelry; rings, brooches, pendants, etc. All are at Red Tag reductions. Quality absolutely guaranteed.

LADIES' HAIR COMBS
Imitation tortoise shell, in course and fine teeth. Straight or handled style.
Regular $1.00 each. Special to clear, each ..... 29¢

CHILD'S SILVER-PLATED MUG
E.P.N.S. quality. A lovely Christmas gift for a child.

Regular $3.25 Sale, each $1.85

SILVER-PLATED SUGAR SHELL OR BUTTER KNIFE
Princess pattern, guaranteed quality.
Regular $1.75. Special, to clear, each .. 25¢

BERRY SPOONS
Also in Princess pattern. This is an extraordinary bargain.
Regular $2.25 each. Special, to clear, each ..... 49¢

Mitchell & Duncan Ltd.
JEWELERS
Cor. Government and View Sts. Phone 675

Dry Cleaners
Dyers
Rug Cleaners

New Method Laundries
Limited
Phone 8080

ADVERTISE IN THE TIMES

St. Joseph's Hospital W.A.—The business meeting of the Women's Auxiliary to St. Joseph's Hospital will be held at 3 o'clock, Friday afternoon, in the nurses' recreation room.

Every spool of Corticelli Silk is as strong, elastic, smooth and lustrous as Corticelli experience and resources can make it. There's a shade of Corticelli to match any material you purchase.

Corticelli

Stubborn Coughs
And Bronchial Colds yield to CRE-O-VIN. Per bottle $1.00
Agents
MacFarlane Drug Co.
Corner Douglas and Johnson

CORNS—CALLOUSES
Painlessly Removed
New Process
MARINELLO
113 Yates Street Phone 2477

GILLETT'S LYE

Clears Choked Drains
Makes Good Soap
Cleans Disinfects Deodorizes
Destroys Vermin
Removes Old Paint
EATS DIRT

Of Interest to Women

ALAN DWAN TO PAY ALIMONY

New York, Nov. 8.—Under a tentative agreement which needed only his signature to become operative, Alan Dwan, motion picture director, will pay his former wife, Mrs. Pauline Bush Dwan, about $10,000 a year, and set up a fund to guarantee payment.

The tentative settlement was made after his former wife's suit for an accounting was dismissed when it was called for trial before Supreme Court Justice Valento.

Under a separation agreement signed eight years ago, Mrs. Dwan was to receive a percentage of Dwan's earnings up to $26,000 a year. Later he stopped payment, pleading he had no income. She sued for an accounting.

Dwan was married last year to Betty Marie Shelton, former show girl.

Y.W.C.A. Board Meeting—The regular monthly meeting of the Y.W.C.A. Board will be held on Friday at 2.30 p.m. in the board room of the association.

MR. A. FLOWER WILL ADDRESS STUDENTS HERE

Stratford-upon-Avon Players Coming to Victoria Shortly

In connection with the forthcoming visit to Victoria of the Stratford-on-Avon Festival Company, Mr. Archibald Flower, who precedes their coming, will be here on November 19, and through Miss Powell, lectures in connection with the company. Arrangements have been made for Mr. Flower to address the students at the Victoria High School on November 21 and at St. Margaret's School on November 22.

FOREMOST AUTHORITY

For six years Mr. Flower has been mayor of Stratford-on-Avon, and is chairman of the Shakespeare Memorial Theatre, as well as chairman of the governors of Shakespeare's School. On the death of Sir Sidney Lee he was elected chairman of the trustees and guardians of Shakespeare's birthplace, and he is considered the foremost authority on Shakespeare.

The company comes to Canada direct from the longest and most successful Spring and Summer seasons it has ever played in Shakespeare's birthplace. The Memorial Theatre, a living memorial where his plays are presented in festival twice annually, was built and dedicated nearly fifty years ago, thanks to the generosity of the late Charles E. Flower and his public-spirited fellow citizens. Destroyed by fire in March, 1926, and compelled since then to use a temporary stage and auditorium, this sole theatre in the British Empire possessing a Royal Charter from His Majesty the King, will soon rise from its ashes, with a fund contributed by the entire world, as the most perfectly equipped repertory theatre in English-speaking lands.

The Stratford-on-Avon Festival Company lays claim to no revolutionary or oracular methods in interpreting Shakespeare. Contrary to practice in recent generations, however, it presents the plays as completely and as nearly in the order Shakespeare wrote them as the customs and tastes of modern audiences will permit. In each case, whether the play be comedy, tragedy or history, the result is a dramatic narrative, a story of unexpectedly absorbing interest, compelling continuity and emotionally effective climaxes.

Your Baby and Mine

By MYRTLE MEYER ELDRED

Mrs. Eldred will be glad to answer all questions pertaining to babies and children. A stamped and self-addressed envelope forwarded to this office will bring a personal reply.

BOY WAITS FOR COMMANDING TONE

Mrs. T. writes:

"I have a baby girl, one year old last June, and a boy of four years. The baby's hands are always cold. Others have also noticed this. I do not believe the baby has poor circulation, for her cheeks are red as roses. It is true our house isn't warm; it seems difficult to keep it so with fireplaces. She sleeps and takes her nap on a screened porch. I keep a sweater on her most of the time, but when I try bundling her legs that is just one more thing to be wet and need changing when her diapers are changed. She seems very heavy. I have not weighed her lately. Would letting her be chilly retard her growth?

Mrs. Eldred

"Just a few questions about the boy. He is a sweet, happy, enthusiastic little fellow and "ideas of his own," and a determination to have his own way, which I find hard to combat. I don't want him to lose his sweetness, and yet it is 'like pulling teeth' to get him to mind. He is obedient behind my back, but when I call him to come then he has numerous objections. I try to answer reasonably, but it is difficult to argue with a four-year old. I speak quietly and pleasantly to him, but he holds off until I use an ordering tone. I believe he thinks that is proper as he uses it also when playing with other children. I find your column so helpful."

ANSWER

I should find out how the baby is gaining, that is the best indication of how she is progressing and it doesn't pay to guess. A once a month weighing is enough now, and a monthly gain of one-half pound is average.

If the baby is active and seems comfortable the coolness of the fingers may not be significant of real discomfort. Perhaps some little wool in the shirts and bands would do away with this condition and allow for an omission of the sweater.

You have diagnoesd the case rightly. The boy now waits for the tone that you use when he knows he must obey. I should not allow the argument to reach that point. I would apprise him far enough in advance of what he is expected to do so that he can be prepared for it. Then when you call him go right out and take his hand and bring him in. No argument, no "ordering," just do it. He is very soon going to recognize this as inevitable and cease to "hold back," waiting until the final moment for obeying. The new habit will become automatic after the child has come to expect that when he is notified in advance that he must obey without argument. A mother only weakens her own case by bluster and argument if her commands are sensible and must be carried out.

MRS. A. THOMSON IS HONORED BY ALEXANDRA CLUB

Presented With Life Membership in Club at Annual Meeting

The annual meeting of the Alexandra Club, Pemberton Building, was held in the library of the club last evening with a good attendance present. In the absence of the president, Mrs. H. J. Pendray, who is in Europe, and of the vice-president, who was unable to attend, Mrs. W. H. Belson took the chair.

The retiring secretary, Miss Lottie Bowron, read a very encouraging report on the future of the club, and Miss Paul, the treasurer, in giving her report, showed that the club was in a very healthy position.

Miss Clearihue, the librarian, read an interesting report on the work of the library which she, with the assistance of Mrs. R. H. Bates, had undertaken during the year.

All these officers were heartily thanked for their services.

A very happy feature of the evening was that in which Mrs. Alice Thomson was made a life member of the club. A very deep appreciation was expressed by the members for Mrs. Thomson's continued help to the club in many capacities during the last few years, she having served as president for two terms, and for the last few months, in the absence of Mrs. Pendray, has been filling this position.

MRS. PARR PRESIDENT

The election of officers resulted as follows: President, Mrs. M'D. Parr; first vice-president, Mrs. David Donald; second vice-president, Miss Josephine Crease; honorary secretary, Miss Winnifred Fergusson; honorary treasurer, Miss Paul; honorary librarian, Miss C. M. McMullin; committee, Mrs. Thomson, Mrs. Plaskett, Miss Bowron, Miss C. Belson, Mrs. H. J. Pendray, Mrs. Kaye Puckle, Mrs. R. M. Stewart, Miss Alma Russell, Mdme. Claudet, Miss Jean Donald, Miss Noel Fergusson and Mrs. Colin Cummins.

Lady Astor Pleased With Hoover Victory

London, Nov. 8.—Lady Astor, speaking to an English journalist in the House of Commons yesterday afternoon is quoted by him as saying:

"I am delighted with the Hoover victory. I am a Virginian and on the other side of American party politics, but I regard Mr. Hoover's success as a victory for prohibition."

MOTHERS And THEIR CHILDREN

SHOE LACE TIPS

One Mother says: When my children were first learning to lace their shoes they had great difficulty, because the tips came off so often, even when the lace was still quite new. When this happens, I dip the end of the string in glue then roll it into a small point. When the glue dries you have a good tip that stays as long as the shoe string lasts.

Copyright, 1928, Associated Editors Inc.

GRILL OPENING PROVES A VERY PLEASANT EVENT

(Continued from page 6)

leen Ross, Mr. and Mrs. Ray Castle, Mr. and Mrs. Maurice Carmichael, Miss Beryl McCulloch, Mrs. D. B. McConnan, Mr. and Mrs. Hargreaves, Mr. and Mrs. P. B. Fowler, Dr. and Mrs. Ridewood, Commander and Mrs. Nelles, Miss Innes Bodwell, Mr. and Mrs. McIllree, Mr. and Mrs. A. W. McCarter, Captain J. S. Matterson, Miss Ruth Jones, Dr. and Mrs. Allen Fraser, Mrs. Cudemore, Mr. and Mrs. J. H. McLoughlin, Mr. and Mrs. E. McLoughlin, Major and Mrs. Engledue, Mrs. Homer-Dixon, Miss Margot Homer-Dixon, Mrs. E. U. Reid, Captain Molson, Mr. and Mrs. Roy Troup, Mr. R. Welde, Mr. and Mrs. C. French, Mr. and Mrs. Claude Harrison, Mr. and Mrs. C. P. Hill, Mr. and Mrs. G. C. Grant, Professor and Mrs. P. Elliott, Mrs. Whillans, Mrs. W. T. Barrett, Mr. and Mrs. Mitchell, Mrs. Jackson, Colonel and Mrs. De Mossin, Dr. and Mrs. Hermann Robertson, Mr. D. Diespecker, Mr. J. Hutchinson, Mr. E. W. McMullen, Miss Lyons, Miss Agnew, Mr. and Mrs. Foot, Mr. and Mrs. S. Webb, Mr. and Mrs. Russell Kerr, Mr. and Mrs. J. W. Spencer, Mr. and Mrs. James Angus, Mr. W. B. Lannigan, Mr. and Mrs. T. O. McKay, Mr. Vincent McKenna, Mr. and Mrs. Scale, Mr. and Mrs. Despard Twigg, Mr. and Mrs. W. Pemberton, Mr. George Pauline, Miss Dorothy Scott, Miss Kathleen Ross, Mrs. Alexis Martin, Miss Innes Bodwell, Mr. J. Pemberton, Major Lyons, Lieutenant Roy, Mr. G. Warren, Miss D. Warren, Miss Leeder, Mr. and Miss Ogilvie, Mr. Paul Phillips, Miss Marjorie Oates, Dr. and Mrs. J. H. King (Ottawa), Mr. and Mrs. Glen Holland, Captain and Mrs. Merston, Miss Mobray, Miss Doris Gibson, Mr. Howard Harman, Captain and Mrs. Thackeray, Mr. and Mrs. W. G. Leach, Mrs. S. S. Burnett, Colonel and Mrs. D. M. Martyn, Mr. Kelly Heming, Mr. Archie Melles, Mrs. Kerr, Mr. and Mrs. F. W. Hartley, Mr. and Mrs. G. Campbell, Mr. and Mrs. A. H. Mitchell, Miss Billie Barrett, Mr. Bert Hall, Mr. and Mrs. W. Duncan, Mr. and Mrs. Swan, Mr. R. Musgrave, Mr. and Mrs. Darnell, Mr. and Mrs. V. Duke, Mr. Bristowe, Mr. Arthur Pitts, Mr. and Mrs. K. C. Allen of Winnipeg, Mr. and Mrs. T. Allen, Mr. and Mrs. W. G. Brown of Montreal, Miss Tina Mowbray and many others.

Anonymous Donor Gives $5,000 To Solarium Here

A gift of $5,000 has been sent to the Queen Alexandra Solarium by an anonymous donor, forwarded by a firm in New York. The executive committee of the Solarium decided at its meeting on Monday to endow a bed in perpetuity with this generous gift, to be named, or otherwise designated, as the donor may direct.

Children's Story Hour—The children's story hour will be held in the Y.W.C.A. on Saturday morning at 10 o'clock. Miss King of the Public Library will be present to tell stories, and Miss Kathleen Roberts will conduct the games. This is free and all children are invited.

NANCY PAGE

LOIS PLANS TO ENTERTAIN WITH AFTERNOON TEA

By Florence La Ganke

Lois had been married in June. The Summer had been too hot for indoor entertaining. But with the cooler days came the opportunity for an afternoon tea. As usual she went to Nancy for help. "Tell me how to go about it, what to have to eat, how to invite guests, what to wear and everything." Nancy settled herself and little Peter in a low chair and gave Lois the conventions and rules.

"A formal tea calls for engraved invitations. The informal one, which is the kind I hope you will give, calls for visiting card invitations enclosed in envelops to fit. On the card you write the date and hour—November 6. Tea at four o'clock. You write it opposite the address on your card. If you are giving a tea to honor a guest you write at top of your card, 'To meet Mrs. George Rogers.'

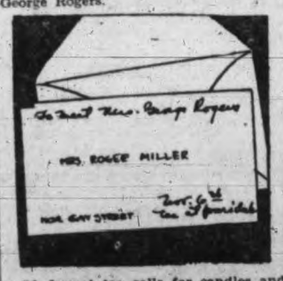

"A formal tea calls for candles and drawn shades, a beautifully appointed tea table and adjoining service. The informal tea does not have to draw window shades. You wear your prettiest frock and dress yourself in poise and graciousness as well. Have flowers on tea table, in living-room. If weather is chilly light fire in open fireplace. But don't make the mistake of having house too warm. As people congregate the temperature in rooms rises.

"Be ready to greet your first guest. If you have a maid station her near door to open it and direct guests to dressing rooms."

(Copyright, 1928, Publishers Syndicate)

1728 THE HOUSE OF FRY WAS FOUNDED IN 1728

"200 Years of Excellence"

Eight generations of men in every walk of life have gladly used Fry's Cocoa. Sailors in the navy and the merchant marine—soldiers—workmen—explorers—business and professional men—all have enjoyed its delicious flavour and benefitted by its strengthening qualities.

Two hundred years of experience! No wonder the taste tempts. No wonder FRY'S is the standard for flavour—for purity—for real value. Your grocer always has this famous Cocoa.

Fry's

Write for Free Recipe Book

1928

240

THE OLDEST COCOA AND CHOCOLATE HOUSE IN THE WORLD

J. S. Fry & Sons (Canada) Limited Montreal, and branches.

A blue and white checked asperic runabout frock has a little vestee of white pique, fastened with blue crystal buttons.

Paris produces a large collar made of exquisitely fine threads of platinum, with diamonds set here and there instead of knots.

Shredded cocoanut, used with cream cheese gives a delicate and different flavor to salad. It is especially good with ripe pears.

UNPRECEDENTED VALUES
Store-wide in Scope—BUY NOW

Diamonds
Watches
Clocks
Jewelry

ENTIRE STOCK TO GO REGARDLESS OF COST
PUBLIC SALE OF J. M. WHITNEY'S STOCK OF FINE JEWELRY NOW ON
OF BUSINESS
GOING OUT
DISCOUNTS RANGING UP TO 50% AND MORE

Silver
Ivory
Cut Glass
Novelties

A DEPOSIT HOLDS SELECTIONS TILL WANTED. SAVE NOW

QUITTING BUSINESS SPECIAL

Stainless Steel Knives
In this group are included ivory handles, aluminum handles, etc, made by the leading manufacturers at Sheffield, England. Values up to $8.00 per set of six. Now $1.49

Men's Strap Watches

15-jewel Strap Watch in sturdy nickel-silver case. A good timepiece, worth $12.00. Now only $6.75

15-jewel Strap Watch in lovely gold-filled engraved case, radium dial. Fully guaranteed; a $15.00 value. Now $9.95

15-jewel Strap Watch in lovely gold-filled engraved case. White or green gold. Our $18.00 value. Now at only $10.95

Ladies' Wrist Watches

15-jewel White Gold-filled Engraved Wrist Watchcase in octagon, cushion or tonneau shape; fully guaranteed. Our regular $12.00 values Now at $4.95

15-jewel White or Green Gold-filled Wrist Watch. The popular rectangular shape; fully guaranteed. Our $20.00 values. Now ... $12.50

15-jewel White or Green 14k Solid Gold Wrist Watch. Fully guaranteed. Our regular $35.00 values. Now $19.50

26-piece Chest of Rogers Silverware
Including six Knives, six Forks, six Teaspoons, six Table Spoons, one Sugar Shell and one Butter Knife, in handsome Buffet Chest. Our regular $15.00 value $7.95

BUY EARLY
STOCKS WILL MOVE RAPIDLY

THE J. M. WHITNEY CO.
"The House of Quality"
Jewelers and Silversmiths
Cor. Yates and Broad Streets

Note how easy it is to use the Monophone

For your office desk
—a smart, new Monophone

The Monophone is a new type of telephone, modelled after the European style. Although only introduced into British Columbia recently, its handsome appearance and its handiness have won it immediate popularity.

We now install the Monophone in place of the ordinary telephone when requested. The extra cost is only twenty-five cents more, per month, than that of the ordinary desk telephone. No further charge than this is made for replacing an existing telephone with a Monophone.

B. C. TELEPHONE COMPANY

"I warn every woman I employ"
Says the woman Personnel Manager in a large office

Realization of this unconscious offense distresses many women. Now such offense is unnecessary. This remarkable sanitary pad deodorizes completely.

IN the world of business, in society, women often find themselves embarrassed at certain times. Sometimes they offend without knowing why. When they learn, miserable self-consciousness follows. Make-shift efforts to counteract the difficulty seldom succeed. Now a discovery made in Kotex Laboratories ends all these fears and worries. Science has discovered a way to counteract a serious offense.

Kotex now completely deodorizes

Kotex has brought a new idea of feminine hygiene to women all over the world. In the past ten years they have learned new comfort, new ease-of-mind through this sanitary protection. Now, after years of work, a process has been perfected that completely ends all odors. The one remaining hygienic problem in connection with sanitary pads is solved.

Shaped to fit, too

Because corners of the pad are rounded and tapered it may be worn without evidence under the most clinging gown. There is none of that conspicuous bulkiness so often associated with old-fashioned methods. And you can adjust the filler, make it thinner, thicker, narrower—to suit your own special needs. It is easily disposed of, no laundering is necessary. A new process makes it softer than ever before.

Buy a box today—60c for twelve. On sale at all drug, dry goods and departmental stores.

Deodorizes . . . *and 4 other important features:*

1—*Softer gauze* ends chafing; pliable filler absorbs as no other substance can:
2—*Corners are rounded* and tapered; no evidence of sanitary protection under any gown;
3—*Deodorizes*—safely, thoroughly, by a new and exclusive patented process:
4—*Adjust it to your needs;* filler may be made thinner, thicker, narrower as required;
and
5—*It is easily disposed of;* no unpleasant laundry.

Made in Canada

KOTEX
The New Sanitary Pad which deodorizes

HOCKEY & BOXING | **TIMES SPORTING NEWS** | FOOTBALL & GOLF

Cubs Who Will Attempt to Twist Lions' Tails In Opening Game November 19

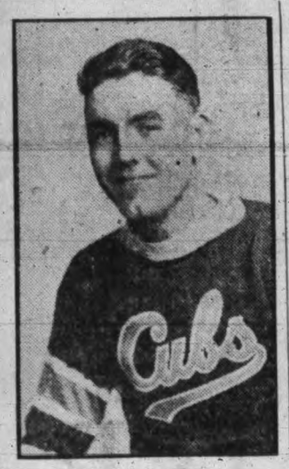

ERNEST KENNY

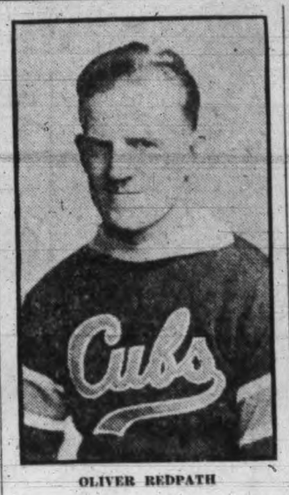

OLIVER REDPATH

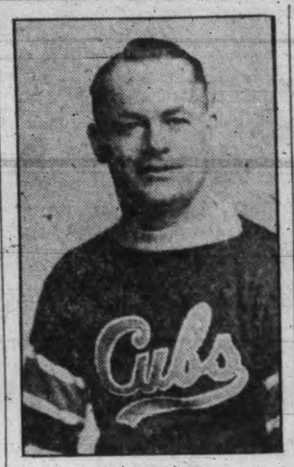

BILL BORLAND (Captain)

JOE SMITH
Manager

Here are the first photographs of the players who will represent Victoria in the Pacific Coast Hockey League. The players constitute one of the huskiest squads in hockey and hope to carry the colors of Victoria in the same successful manner as the old Cougars. "Smiling Joe" Smith, the popular manager of the club, is the biggest man on the team as far as weight is concerned. He tips the scales at 235 pounds. If Smith's weight is added to the total weight of the players the club possesses 2,088 pounds, or a ton of human hockey material. Although he is making his debut as a professional manager, Smith is rated as one of the smartest pilots in the league.

DAVE DOWNIE

JACK KELLY

EARL ROBERTSON

—Photos by Gibson.

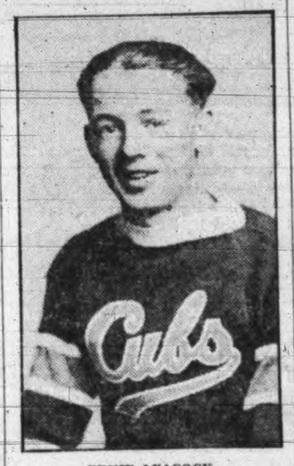

ERNIE LEACOCK

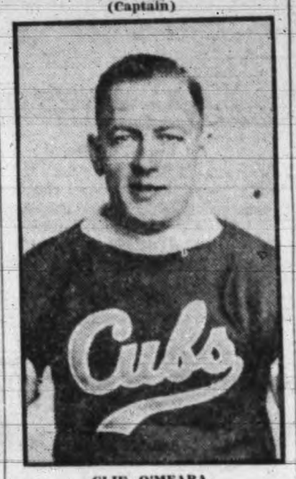

CLIF O'MEARA

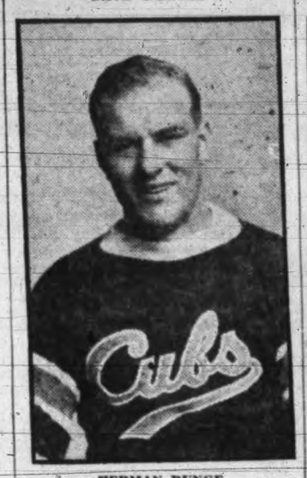

HERMAN RUNGE

GEORGE DAME

ROGERS HORNSBY, TRANSIENT STAR, TRADED TO CUBS

Chicago Gives Boston Record Sum of Money and Five Players For "Rajah"

Rogers Now Has Unique Record of Being Most Traded Star Ever Known

Chicago, Nov. 8. — Rogers Hornsby, the transient star of National League baseball, will next be seen in a Chicago Cubs uniform.

Five players and a large sum of money, perhaps the largest amount ever involved in a baseball deal, will go to the Boston Braves in exchange for the "rajah," who has worn the uniforms of three clubs in the past three years.

The long rumored deal, which gave the Cubs the National League's leading hitter, was completed last night in a telephone conversation between President W. L. Veeck, of the Chicago Cubs, and Judge Emil E. Fuchs, president of the Boston Braves.

President Veeck refused to divulge the exact sum of money involved, but intimated it was between $150,000 and $200,000.

The highest price previously paid for a player was $137,000 given by New York Yankees to the Boston Red Sox for Babe Ruth in 1920.

TWO REGULARS GO

True to President Veeck's statement that the Cub team would not be wrecked to get Hornsby, only two regulars were included in the transaction. One was Freddie Maguire, who was moved to make room for Hornsby at second base, and the other was Percy Jones, veteran southpaw. The other three players were Louis Leggett, rookie catcher, recalled from the Cubs' farm at Reading, Pa.; Harry Seibold, a recruit hurler who starred with the Reading club last season, and Bruce Cunningham, a pitcher acquired from Los Angeles.

UNIQUE RECORD

Hornsby's transfer to the Cubs gives him the unique record of being the most traded star baseball has ever known. In 1926 he managed the St. Louis Cardinals to a world's series title. In 1927 he was in a New York Giant uniform.

Hornsby had a great year with the Giants in 1927, successfully managing the team during John McGraw's absence, but the opening of the 1928 season found him at Boston. In the middle of the 1928 race Jack Slattery resigned as manager and Hornsby was named to succeed him.

Hornsby's sale to Boston for players Welsh and Hogan proved a bigger surprise than his shift from St. Louis to New York. Mystery still shrouds reasons for the deal.

It is probable the Cubs will take over Hornsby's Boston contract which calls for an annual salary of approximately $40,000.

MADE DEBUT IN 1915

Hornsby made his major league debut in 1915, coming up from the Dallas, Texas, club for a reported $500. In 1915 he played eighteen games at shortstop for St. Louis but from 1916 to 1921 he played three different infield positions and once tried the outfield.

From 1922 to 1926, he confined his efforts to second base and during that period established numerous batting records. In 1922 he set a league home run record of forty-two, and in 1924 a major league batting record of .424. He wound up the past season with an average of .387 and only twice since he joined the majors has he finished below the .300 mark.

RICH GAMBLER BURIED AT N.Y.

New York, Nov. 8.—Orthodox Jewish services were held yesterday for Arnold Rothstein, millionaire gambler, killed because he refused to pay $200,000 won from him, it is said, with marked cards.

Burial followed immediately after the brief services.

When Rothstein recently "dropped his roll" in a game that he was convinced was crooked, he refused to pay although he knew that such a refusal would make him a marked man for swift punishment of the underworld. That punishment was meted out in a hotel room Sunday night. A bullet fired at close range tore through his abdomen and yesterday he died, refusing to the last, in accordance with the underworld code by which he lived, to reveal the identity of his slayer.

TWENTY-NINE RIDERS WILL TRY "CLIMB"

Motorcycle Club Announces Entries For 1928 Hillclimb to Be Held Monday

Thirteen Riders Entered in "Open" Class Will Provide Keen Competition

With twenty-nine entries assured for the four different classes, the Victoria Motorcycle Club has completed arrangements for its annual hillclimb at Mount Douglas.

The climb will take place on the southern slope of the mountain, commencing at 2 p.m. sharp next Monday, Thanksgiving Day.

Indicative of the stiff competition which will be apparent in most of the classes has been the practice which the boys have engaged in during the last few weeks. Another hill, formerly used as the official test, has been utilized by the competitors to tune up their motors and prepare their nerve for the big tryout on Monday, and several of the riders have shown marvelous work on this slope.

OVER TOP IN "HIGH"

Last Sunday, if reports issued by the club officials are accurate, three of the riders, two mounted on Harley-Davidsons and one on an Indian, went over the top of the practice hill in high gear. One of the boys claims he made a mistake when he put his bike into "high," but he cleared the top just the same. This seems to indicate there will be a smashing of records when the official hill is thrown open on Monday afternoon.

The various riders last night drew for their riding positions. The first event, which will be an exhibition by small motors, will find only two boys entered. These are Jack Lake with a Harley single and Frank Thomas with an Indian Scout.

"74" INCH

Big motors will take a try at the hill next, with Denny Barraclough making the first ride in the 74-inch class. Following him in order will be: P. Girardau, A. West, G. Reece, G. Evans, S. Dunnnell, R. Shanks, W. Dillabough, Bob Shanks, W. Hughes, and L. Green.

Stan Berriman, Bob Shanks and Joe Wheeler will appear on the scene next with their Scout "45's". It was this type of machine which last year set a hill record, Wheeler being in the saddle. He has more competition for the 1928 climb.

THIRTEEN RIDERS

Last, but not least, will be an event open to all makes and sizes of motors. There are thirteen entries in this class, including the most daring and enthusiastic riders in the city and some of the best motors. They will ride in the following order: J. Wheeler, P. Girardau, Bob Shanks, S. Berriman, G. Evans, W. Hughes, A. West, R. Shanks, S. Dunnell, D. Barraclough, G. Reece, W. Dillabough and L. Green.

Seattle's Arena Opens Before A Bumper Crowd

Seattle, Nov. 8.—Seattle's ice arena made its initial bow before a packed house last night. Standing room was at a premium. A programme of twenty-five events concluding with a free-for-all hockey match between the Firemen and the Police furnished two-and-one-half hours of thrilling entertainment.

Percy Williams of Vancouver, B.C., Olympic sprint champion, gave an exhibition of running on the ice. He was given a big hand.

A large number of skaters from the Connaught Club of Vancouver contributed special numbers.

Rough Riders To Challenge East

Regina, Nov. 8.—At a meeting here last night of the executive and players of the Regina Rough Riders, senior rugby champions of Western Canada, it was officially announced that the Riders are challenging the Eastern champions for the Dominion of Canada senior rugby championship.

RUGBY PRACTICE

The Canadian Scottish senior and intermediate rugby teams will work out to-night at 8 o'clock in the Armories. All players are requested to turn out and get in shape for Saturday's game.

McDUFFER

By BARRIE PAYNE

Cubs Will Be One Of Heaviest Teams Anywhere In Hockey

Eleven Players Have Total Weight of 1,853 Pounds for an Average Weight of 168½ Pounds; Herman Runge Heaviest Man on Club, Tipping Scales at 208 Pounds; Earl Robertson Is "the Kid" on the Team, While Bill Borland Is the Veteran; Players Getting In Plenty of Practice

Victoria will have one of the heaviest teams in the Pacific Coast Hockey League, according to figures compiled to-day. The Cubs may possibly be the heaviest in hockey, being a rival of the burly Montreal Maroons.

The total weight of the eleven players on the Victoria team is nearly a ton, or to be correct, 1,853 pounds, an average weight of 168½ pounds. Herman Runge, the centre, is the biggest man on the club, tipping the scales at exactly 208 pounds. This is just about his playing weight. Little Dave Downie is the lightest man on the club, his weight being reckoned at 140 pounds. Downie is the only player who goes under 150 pounds. Dave makes up for his light weight by his speed and will be just about the fastest in the league.

ROBERTSON "THE KID"

Bill Borland, the playing manager of the Cubs, is the veteran of the club, being thirty-two years of age. Earl Robertson, the goalie, earns the title of "the kid," being only eighteen years of age.

The list of Victoria players along with their ages and weights is as follows:

Dave Downie, age 19, weight 140 lbs. He started his hockey career in Regina playing there until last season when he joined the Vancouver Monarchs.

Earl Robertson, age 18, weight 160 lbs. Learned his hockey in Regina, being a teammate of Downie's. He also came out to the Coast last season to play with the Monarchs. He played for four years in Regina.

REGULAR WINNIPEGGERS

Bill Borland, age 32, weight 181 lbs. Commenced his hockey in Winnipeg and has played there every year until this season. Last year he was with the Winnipeg Maroons in the American Association.

Cliff O'Meara, age 30, weight 150 lbs. Started the game in Winnipeg and has played there ever since. Was a member of the Winnipeg pro team last season.

IS N.H.L. PROSPECT

Oliver Redpath, age 24, weight 170 lbs. A former Winnipeg player, being paired with Borland last Winter on the defence of the Winnipeg Maroons. He is rumored as being an N.H.L. prospect.

Ernie Leacock, age 22, weight 165 lbs. Comes from Banff, Alberta, where he started his hockey life. Last Winter Ernie played with Bobby Rowe's Rosebuds as well as a couple of games with Victoria.

Jack Kelly, aged 24, weight 165 lbs. Played in Winnipeg most of the time. He was with the Winnipeg Maroons in 1927.

THE BIG MAN

Herman Runge, age 23, weight 208 lbs. The big man of the Victoria club. He was with the Winnipeg Maroons last season and previous to this performed on Edmonton clubs.

George Dame, age 23, weight 170 lbs. Grew up in Edmonton where he learned his hockey having played there in senior company for the past four seasons.

Ernest Kenny, age 22, weight 190 lbs. Started playing hockey in Wainwright, Alberta, but for the last four years has played on Edmonton clubs.

Seward Lund, age 23, weight 157 lbs. Lund comes from Elkhorn, Manitoba. He played senior hockey there last Winter.

The Cubs are holding daily workouts at the Arena and are getting in first-class shape.

Worters Returns To His Home Still On Hold-out List

Pittsburgh, Pa., Nov. 8—Roy Worters, holdout goaltender for the Pittsburgh Pirates of the National Hockey League, was given railroad transportation to his home in Toronto last night, after he had failed to come to a salary agreement with officials of the club. Two other holdouts, Milks and Darragh, were given twenty-four hours to consider the maximum offer of the club.

N.Y. Americans Beat Springfield

Springfield, Mass., Nov. 8.—The New York Americans of the N.H.L., defeated the Springfield Indians of the Canadian-American League, in an exhibition game here last night, 1-0.

Harry Connors, American wing, shot the lone goal.

A. S. G. Musgrave Is Winner of Cup At Victoria Club

In the final of the Challoner & Mitchell Cup competition played at the Victoria Golf Club yesterday A. S. G. Musgrave defeated J. E. Wilson 3 and 2.

The winner played fine golf over the eighteen holes but his opponent put up a stiff fight.

In the final of the first flight Frank Halstead defeated J. Hutchison 1 up. The finals of the second and third flights will be played at a later date.

JACK THOMPSON IS SUSPENDED

Banned For Failing to Make Weight in Recent Bout; Promotor Mullen Out

Chicago, Nov. 8—Promoter James C. Mullen was suspended indefinitely and his license revoked yesterday by the Illinois State Athletic Commission for failure to pay the state tax within forty-eight hours after his boxing show at the Coliseum November 2.

Mullen's suspension will prevent him from staging any shows until the state commission lifts the ban against the Chicago promoter.

Young Jack Thompson, welterweight title contender, also was suspended indefinitely by the commission for failure to make the weight in a recent bout.

SHOWERS OUT TOO

Billy Showers, St. Paul boxer, who was injured seriously in a bout with Shuffle Callahan last Monday, had his license revoked permanently by the commission. The commission ruled that Showers was no longer fit to box.

Showers is steadily improving, according to Dr. L. C. Small, attending physician, and will be able to leave the hospital within two or three days.

COLLEGE GIRLS WIN EXCITING HOOP CONTEST

Score Four Baskets in Dying Moments of Game to Beat Keating 21-14

J.B.A.A., James Island and Keating Men Other Winners; Four Games To-night

Keating, Victoria College, J.B.A.A. and James Island were the victors in last night's basketball games at the Centennial gymnasium. The games produced some good basketball, with the girls' game providing the most excitement.

In the first game of the evening Keating defeated the Y.M.I. 30-9. This game was rather onesided with the inexperience of the Y.M.I. mainly responsible for their loss. Keating seems to have a well-balanced team, and should go a long way in their division.

Bill Blair refereed. The teams were:

Keating—R. Kersey (8), G. Mitchell (10), L. Styan (2), Sutton (6), A. Styan (2) and N. Tanner (2).

Y.M.I.—Christian, Montuski, Neary, Collins (9), Queen, Duncan, O'Connell.

CLOSE TILL NEAR END

The Victoria College girls' defeated Keating 21-14. This game was very close up till the last minutes of play when the College stepped out and snagged four baskets in a row. The collegians are playing a very much improved game and they use a nice system of attack, although their defence is weak.

Jack Taylor refereed. The teams were:

Keating—A. Styan (8), G. Hanson, N. Styan (6), W. Griffiths and H. Griffiths.

College—A. Code (12), J. Moody (2), S. Hamersley, J. Edwards (5), R. Fields, B. Penzer and G. Stype 2.

MILD SURPRISE

J.B.A.A. pulled a mild surprise when they handed Fourex a 15-12 licking. The clubmen led all the way but if the bakers had been able to shoot the result would in all probability been reversed. The J.B.A.A. played a hard game all the way through, and made a greater majority of their shots count.

Bill Blair refereed. The teams were:

J.B.A.A. — Smith, McMichel (4), Wright (6), Thompson, Burnett (3), Thom (2).

Fourex—Rhodes, Benson, Sacton (2), Land (2), Whyte (8), and Macmurchie.

ISLANDS WIN

James Island added another victory to their string when they handed the Navy a 42-24 defeat. The Islanders have not lost a game so far this season and from the brand of ball they are playing they do not seem to be in any danger.

Jack Taylor refereed. The teams were:

James Island—Smith (16), Ross (10), Jenkinson (14), Thompson, Rivers (2) and Rowbotham.

Navy—Freeman, Barker (10), Robinson (12) Masstck (2), Orr, Stagg, McCuaig and Barr.

To-night's games to be played at the Centennial gymnasium are as follows:

7.00—Senior "C" H.B.C. Co. vs. Jmes Island.

7.50—Senior "C" Normal vs. J.B.A.A.

8.35—Ladies' "B" New Methoc vs. Fidelis.

9.25—Intermediate "A" College vs. Centennial.

HAYWARD CUP IS RETAINED BY RENNIES

Bakers Capture Trophy For Second Year By Holding Saanich Eleven to Draw

Navy and Hudson's Bay Fail to Decide Winner; Games Produce Good Soccer

For the second time in two weeks the Wednesday League soccer teams yesterday battled to draws when Rennie and Taylors drew with Saanich United at Beacon Hill 2-2 and the Hudson's Bays held the Navy to a 1-1 draw at the Royal Athletic Park.

By holding Saanich to a draw, Rennies capture the Hayward Cup for the second year in succession. Although they have had to fight hard to retain the trophy, the Bakers completed the series without tasting defeat.

NAVY HAVE EDGE

The Navy seemed to have a slight advantage over the Hudson's Bays and played a superior combination game but the speed of the department store men prevented this advantage from making the match one-sided, and both teams were forced to use all their football ability to avoid defeat.

The Bays, who were playing with only ten men, opened the game on the offensive and forced play into the sailors' half, only to have the Navy backs clear and send the ball up to the forwards, who proceeded into their opponents' territory. However, the Bays quickly returned to the sailors' end and before five minutes had elapsed Fish sent in a shot from twenty yards out that skimmed over the ground and lodged between the posts for the storemen's first goal.

From the centre the Navy took the ball into the leaders' ground, but Gardiner and Armstrong, as fullbacks, and Percy Shrimpton, in goal, prevented any score being made. After fifteen minutes of the game had elapsed both teams began to slow down slightly and play see-sawed between the two ends.

When Jack Clarke came on the field and filled the vacant place in the Bay lineup the storemen staged another rally, but Whyte, playing fullback for the Navy, broke up the rush.

The Navy went forward on a rush and Tom Watt passed all but one of the Bay defence men to kick the ball too far forward into Shrimpton's arms.

When the goalkeeper cleared, the Bays again swung into action and carried the ball into the Navy half, but were unable to score. The sailors returned, but a wild pass gave the ball to Clarke, playing halfback for the Bays, who sent it up the field with a good kick.

GOALIES PLAY WELL

Both teams fought hard until half-time, but the goalkeepers of the respective squads prevented any goals from being scored.

The Navy had a slight edge over their opponents at the beginning of the second period and Shrimpton was called upon to stop several shots in quick succession.

About three minutes after the commencement of the canto Tom Watt rushed in to take a rebound shot which bounced from Shrimpton's hands as he lay at full length along the ground after stopping Cosier's drive, and sent in a fast shot from close in without giving the Bay goalie a chance to regain his feet.

For the remainder of the game, play was fairly even and, though the Navy made several dangerous forward rushes, the excellent work of the Hudson's Bay backs and goalie prevented any goals from being scored.

Whyte, Plummer, Cosier and Roberts played well for the Navy, while Shrimpton, Fish, Mair, Gardiner and Clarke turned in good performances for the Bays.

"Scotty" McKay refereed and the teams were:

Navy—Barker, Whyte, Hall, Plummer, Roberts, Dyson, Cochrane, Robinson, T. Watt, Coles and Cosier.

(Concluded on page 16)

RIGHT IN THE SHOULDER

"Fruit-a-tives" Did Stop His Rheumatism

MR. FLOYD

"Fruit-a-tives" soothed his kidneys—freed his system of excess acid and poisonous waste—regulated his bowels—purified his blood—and this is why Mr. S. Floyd of Nanaimo, B.C., is not bothered with Rheumatism any more. "I suffered with Rheumatism in my shoulders and, as most of my friends were taking 'Fruit-a-tives,' I decided to try them. In a short time the pain disappeared and I had relief for the first time. I think this medicine really marvelous."

If you are bothered with Rheumatism, Pains in the arms, legs or back, or with Neuralgia or Headaches, get "Fruit-a-tives." 25c. and 50c. a box—at dealers everywhere. (Advt.)

Montreal College Rugby Team Wins

Montreal, Nov. 8—Loyala College of this city yesterday defeated St. Nicolas College, Toronto, 15-3 in the first game of a home and home series for the Canadian intermediate intercollege football championship. The local collegians will thus enter the second game at Toronto next Saturday with a twelve-point margin.

5¢

She can't refuse you when you offer her a token of good taste that Candy Mint with the hole!

PEP-O-MINT LIFE SAVERS

Juvenile and Junior Players Should Be Taught Art of Game

By PENALTY KICK

With the completion of the first section of the pre-Christmas schedule of the juvenile and junior soccer leagues comes the opportune time to bring to the notice of players some impressions gained as an associate in their company.

FINER FOOTWORK

Since the change in the off-side rule, which came into operation in the 1925-26 season, the registration of goals is made easier. Brainwork eliminated from this source could be advantageously transferred to the development of science in mid-field, thereby contributing to the restoration of fine footwork, which is the chief need of present-day local football.

TACT ESSENTIAL

Positions on the field of play are being learned and played with credit both to the teams and their managers. But more of the latter are necessary, men who know how football should be played and are willing to instill their knowledge into the minds of these young enthusiasts for one purpose—the development of purity in the art.

For questionable tactics there is a redundancy of channels which must be effectively trenched if scientific progress is to be made. And now is the time to trench them. In the education of boys considerable tact is necessary by managers, captains, supporters and referees. To successfully handle a bunch of enthusiastic youngsters whose only aim is to win games regardless of the manner in which it is done requires a firm hand, quickness of thought and discretion of action.

ELEVATION ESSENTIAL

If the juveniles are to develop into the class of players it is hoped they will be they must have men of high ability who recognize the value of sportsmanship to lead them. Shooting, heading, training for pace, control for dribbling, trapping, giving, receiving and intercepting a pass—there are a score of arts contained in superior football which call for much patience on the part of managers. A system of watching players in games and keeping a careful note of how they use or fail to take opportunities when in possession is recommended.

BLACKBOARD TUITION

Parlor talk—social gatherings of boys and managers who could explain to them by sketches what to do and how to do it at the right moment—is a suggestion worth experimenting. It is not necessary for managers and trainers to interfere with tactics on the field. Leave the boys to play, after instruction, as they know best. The real captain of a team is the personality who insists on being captain in more than name—an individual who is an instructor as well as a constructor. Granted, advice must be given, but it can be done quietly and effectively without inciting the boys to become unlawful. A quiet word of sympathy when a mistake has been made and a nod of congratulation for good play will do more than a ton of officialism.

SILENCE REWARDED

There was too much talk on the playing field at the beginning of the season, but less now. The best players of any team are those who play in silence. They are using all their ability, both technical and practical, for one purpose, refusing to allow their tongues to stem their progress. No matter whether winning or losing, whether a confrere makes a bad mistake, a goalkeeper allows a soft shot to cross his line, or whether they themselves miss an open goal, they recognize that silence is golden and are reaping their reward.

SUSPENDED ACTION

They stand in a class by themselves and will remain so just so long as unnecessary conversation is allowed to keep others outside the open door. In a moment of excitement it is easy to allow oneself to utter expressions which otherwise would be left unsaid, but the practice of strong will power will indefinitely postpone action by the arbitrator until such time as the value of silence has been grasped.

EXCITEMENT SUBDUED

The correct method of taking a place kick has probably not been brought to the notice of some players. Exuberance causes them to rush at the ball the moment the whistle sounds, but the game really commences when the ball has been kicked off, encroaching being termed ungentlemanly conduct.

WASTING TALENT

No one will blame a team for employing reasonable safety tactics in an effort to save a game, but deliberate and continuous kicking into touch and wasting of time—although perhaps legitimate under the laws of the game—cannot possibly be justified on the grounds of fair play and good sportsmanship. Those who resort to such unfairness are robbing their own forwards of opportunities just as much as the spoliation of opposition efforts. Safety play, carried to excess, is spoiling the sporting nature of football, just as did the old one-back game and may, some day, bring about a revision of the rules making deliberate touch finding a punishable offence.

SIGHTSEEING TOURS

Interesting material for thought and action can be gathered from a trip around the playing fields of the city on Saturday afternoons. It is both entertaining and educating. Especially is this so in the local juvenile soccer world, for recently ten teams were engaged in deciding their progress up or down the league ladder.

Great improvement is noticed in the development of their talent; technical knowledge, in some cases in repose, ready to be called into practice at any moment opportunity presents itself. But more enterprise is necessary: one of the many drawbacks to juvenile soccer to-day is the lack of it. The ability of many players to use either foot with equal precision is an encouraging step towards progress. No player who wishes the greatest amount of pleasure for himself and the greatest success for his team should be satisfied until he has completely mastered it.

GROUND EMPLOYMENT

The ball must be kept more on the ground. In a junior game at Hampton Road recently, and during the ninety minutes of its entertainment the ball spent the major portion of this time viewing its aerial surroundings.

Vegetable Dish

A palatable luncheon dish consists of diced carrots and turnips, boiled together, drained and covered with cream sauce and bread crumbs and baked fifteen minutes.

JUDGE RETURNS TO BENCH BUT TO MANAGE BOSTON

Emil Fuchs Replaces Hornsby at Helm of Braves; Learnt to Play on Sandlots

Boston, Nov. 8. — Judge Emil E. Fuchs, who was a New York City magistrate before he became president of the Boston Braves, has returned to the bench—in the National League.

After selling Rogers Hornsby, his last season's manager and the leading batsman in the National League, to the Chicago Cubs, the judge, who received his early baseball training on New York sandlots, was prevailed upon by his associates to become managing owner.

The trade rumors which had been circulated since the world series failed to excite Boston's baseball public much but Judge Fuchs' statement that he intended to run the Braves ball club on and off the field was received with amazement.

The Braves' executive announced the trade by showing baseball writers a letter which Hornsby had addressed to him.

GAVE HIS BEST

"I want to assure you as we part," Hornsby wrote, "that when I first suggested the Chicago trade I was actuated by a feeling of friendship, loyalty and unselfishness. I received from you the best treatment and advice together with such kindness and thoughtfulness that I leave you and your associates with deep regret. I gave the best I had in me and you always trusted and applauded me."

After announcing that he had engaged Johnny Evers, who helped to bring a world's championship to Boston in 1914 when he was captain of the Braves, as his chief assistant, Judge Fuchs expressed the hope that Evers would inspire the team with his aggressive and hustling spirit.

TILDEN IS NOW TENNIS EXILE

Famous U.S. Player Cannot Wield Racket in Any Country Under I.L.T.F.

New York., Nov. 8—Big Bill Tilden now finds himself not only an exile from the courts of his own land, but literally a man without a country so far as his right to play amateur tennis is concerned.

By order of the International Lawn Tennis Federation the ban applied to the famous United States star by the United States Lawn Tennis Association in August has been extended to its thirty-four other member nations and thus embraces the entire tennis playing world.

OUT HE GOES

This latest move in the Tilden case is revealed by the U.S.L.T.A. in the current issue of its "official bulletin," which says the international body has sent to all of the associations affiliated with it a copy of the resolution disqualifying Tilden together with an order that "conforming with our rulings you will kindly extend this action also to your association."

A glance at the world-wide membership roster of the international federation quickly shows that the only territory still available to Tilden for tournament competition comprises such countries as Russia and Abyssinia, where the citizens probably would find some difficulty in distinguishing a service ace from a lob.

HIS ONLY CHANCE

As Tilden, six times United States champion, is without a place wherein to swing his racket, the only chance for relief in sight is a possibility that the U.S.L.T.A. will decide at its February meeting to give the stormy petrel of the game another chance. Removal of the ban in this country would mean its removal elsewhere.

ERIC GEIGER'S BASKET WINS

Gives Victoria High Hoop Team Victory Over Victoria College in Exciting Game

Victoria High School basketball teams took two games from the Victoria College yesterday in the school gymnasium.

In the first game the teams battled neck and neck right up to the final whistle, when the High boys were on the long end of a 12-19 score. The schoolboys held a commanding lead at half time, but the Collegians began to pep up in the second half. The score stood 10-10 with two minutes to go, when Eric Geiger eluded his guard, to score the winning basket for High.

A FINE EXHIBITION

At the conclusion of the first game the "A" teams of the two organizations took the floor. They put up one of the best exhibitions seen on the High School floor for some time. The High boys pulled a big surprise, by handing the Collegians a 32-22 walloping, as the College is the leader in the Intermediate "A" division of the City League. The score see-sawed back and forth in the first half, but in the second the High boys took the lead and ended up ten points to the good.

Jack McKenzie refereed.

The teams were:

High School, 32—McCollough 5, Forbes 18, Chapman 5, Rivers 4 and Fraser.

College, 22—Rogers, Patterson 14, Bissell 4, C. Chapman 2, White 2, Gilmour, Foubister.

Uplands Club To Hold Mixed Foursome Monday

A mixed foursome competition will be staged at the Uplands Golf Club on Monday. Players must select their own partners, choose their opponents and arrange their own starting times.

One half of the combined handicaps will be allowed and the entrance fee will be $1 per couple. Post entries will be received. Two prizes will be given

With the Bowlers

Taking two out of three games from the Arcades, the Canadian National Railway advanced its position in the Fivepin League last night. The railway men took the first two encounters, but could not hold the Arcades in the final tussle.

In the Commercial League the James Island trundlers won three straight games from the Arcades. With a total of 202, Lynch of the Islanders, led the high game scorers, while W. Rivers took the aggregate laurels with a total of 521 pins.

Complete scores follow:

Arcades

C. Hamer	183	105	189	477
F. Freer	147	115	136	398
S. McKenzie	120	169	145	434
L. Freer	145	109	156	410
L. Williams	117	112	105	334
Totals	712	610	731	2103

Canadian National Railways

R. Tebo	145	127	147	419
H. A. Stewart	141	170	117	428
C. Hilton	71	126	127	324
F. Youngs	192	96	153	441
E. Whitehead	169	148	169	486
Totals	718	667	713	2198

James Island

W. Rivers	154	194	173	525
W. Bond	150	180	154	484
W. Taylor	138	149	134	421
J. Thompson	120	123	142	385
J. Lynch	202	142	156	500
Totals	764	788	759	2311

Arcades

J. Donaldson	135	163	187	495
W. Doherty	156	142	159	457
D. Nell	101	141	125	367
D. Bone	151	155	111	417
Low score	120	123	134	377
Totals	663	724	726	2113

Southern Boxing Law Will Remain

San Francisco, Nov. 8.—California's state boxing law, permitting ten-round decision bouts and twelve-round no decision fights, will remain on the statute books.

A measure to repeal the law was on the ballot at the presidential election and the voters decided overwhelmingly against the measure, which would have returned boxing bouts to the four-round game.

A majority of 250,000 against repealing the boxing law was shown by election returns last night.

BANG-TAIL PAYS $126.80 FOR $2

Spectacular Lives Up to His Name at Pimlico; Easter Stockings Wins Feature

New York, Nov. 8—Igloo, a two-year-old son of the Finn and Wigwam brought a second victory for the day to the colors of W. R. Coe when he won the $5,000 added Helpful Stakes which featured the card at Pimlico yesterday. Essare was second and Friar Cliff third. The race was at six furlongs for maidens at the time of entry. Coe's first victory was scored by Vanity in the second race.

Ridden by Laverne Fator, Igloo trailed in second place up to the head of the stretch. Domineer, a fast colt, made the early pace. Igloo responded gamely when Fator called on him to make his bid and won going away by a length and a half. The time was 1.14 and the winner paid $3.40 straight for a $2 mutuel ticket.

A second feature, the $2,000 Catonsville Steeplechase over a two-mile course, went to H. T. Archibald's Mantonian, ridden by G. H. Bostwick. Autumn Bells was second and Endicott third.

SPECTACULAR ODDS

Spectacular justified his name in the sixth race at Pimlico when he turned in a victory at the spectacular odds of $126.80 for a $2 mutual ticket. He paid $71.40 to place and $27.30 to show. Lactarius almost as long a shot, took second, paying $39.70 for the position.

The Audley Farm's Easter Stockings captured the best race at Latonia, the Roessler Handcap over the six-furlong route for all ages. Flat Iron took second, half a length behind with Queen Towton third.

HORSE RACING

Latonia, Nov. 8.—Horse racing results here yesterday follow:

First race, six furlongs—1, Davinci, $17.38, $9.88, $5.90; 2, Critic, $4.44, $3.34; 3, The Runt, $3.34. Time, 1.15 1-5.

Second race, mile and one-sixteenth—1, Howard Lee, $6.74, $4.26, $2.88; 2, Cloverclub, $11.20, $2.64; 3, Theo Red, $2.76. Time, 1.53 3-5.

Third race, six furlongs—1, Lefiore, $6.36, $4.10, $2.76; 2, Finnie, $3.20, $2.36;; 3, Dare Devil, $3.12. Time, 1.17.

Fourth race, mile and one-eighth—1, Eleven Sixty, $4.64, $3.46, $2.98; 2, Pollywog, $5.30, $3.88; 3, Clarifier, $5.30. Time, 1.58 4-5.

Fifth race, six furlongs—1, Easter Stockings, $10.62, $3.82; 2, Flatiron, $3.10; Queen Towton. Time, 1.15.

Seventh race, mile and seventy yards—Bread Axe, $3.88, $3.84, $2.70; 2, Raffles, $4.30, $2.64; Roxie Weidel, $2.74. Time, 1.49.

Seventh race, mile and one-sixteenth—Provost, $9.90, $5.20, $4.58; Black Thunder, $5.20, $4.52; Claret Cup, $5.42. Time 1.52.

Come In—See and Hear

The New Kolster All-Electric Radio

The new Kolster All-Electric establishes a new mark in radio value. You realize its superiority of performance and appearance immediately. Come in and hear the Kolster. Prove its value for yourself.

KENT'S

VICTORIA REPRESENTATIVES FOR

KOLSTER

"All that you seek in Radio"

Small Bookcases

If you have an awkward space between the doors, or a window and a wall, try one of the shallow, low bookcases you can get for a small sum now. Books make such a colorful addition to an almost impossible corner.

British Consols

"A Cigarette for Every Taste"

In the BLUE package (WITH CARD PICTURES)

The original British Consols which created a new standard of taste and quality.

In the GREEN package (NO CARD PICTURES)

EXPORT - Milder and made from only finest selected imported Virginia tobaccos.

50

BAPCO

~Bapco Dialogues~

The Talk of the Town

First Lady: "Have you visited Mrs. Jones lately?"

Second Lady: "No, my dear. Why?"

First Lady: "You remember the gone-to-pieces look her kitchen had—dingy linoleum, worn floors, scratched woodwork—said she never could do anything with them because it was next to impossible to keep the children away until the varnish could dry hard?

Second Lady: "Yes, I remember."

First Lady: "Well you ought to see it now—all freshly finished bright as a new pin. You'd never recognize it!"

Second Lady: "How did she manage to do it?"

First Lady: "Why, my dear, she used the new Quick Drying Clear Satin-Glo—haven't you heard of it—it's the talk of the town. Mrs. Jones saw it advertised—got a tin down town—then when the children had gone to school one morning, she started in—finished the floor, woodwork and furniture in no time—and *it was actually dry* to walk on when the children came home from school."

Second Lady: "What did her husband say?"

First Lady: "Say? Why he took her to a show that night, and on Saturday bought some Satin-Glo Clear himself — refinished all the floors after the children were in bed, and by morning they were as dry as a bone. Mrs. Jones says it's wearing well too and is unaffected by hot or cold water."

Second Lady: "How wonderful! I must get a can—my cupboards need freshening up and the chairs can do with a little too."

First Lady: "I'm going to the paint store for some myself—Come along with me."

Exit for Paint Store.

QUICK-DRYING

SATIN-GLO

A BAPCO PRODUCT

CLEAR

For Floors, Linoleum, Furniture and Woodwork

~Dries in 4 Hours~

BRITISH AMERICA PAINT CO. LIMITED

VICTORIA VANCOUVER CALGARY EDMONTON REGINA

149

DEEP SEA, COASTWISE SHIPPING, AND RAILROAD NEWS

Hoover's Election To Spur Action On Salmon Depletion

President-elect Expected to Move An Adoption of Treaty Establishing Commission to Administer Depleted International Fishery; Restrictions on Fishing Planned Under Pact.

New hope for the rehabilitation of the Fraser River salmon fisheries, once incomparably the greatest in the world, was based here on the election of Herbert Hoover to the Presidency of the United States.

Canadians who have led the fight for more than a decade for the rehabilitation of the Fraser salmon hordes, believe that under Mr. Hoover's administration Canada and the United States will finally sign a treaty protecting these fisheries from further depletion and guaranteeing them replenishment.

As Secretary of Commerce in the Coolidge administration, Mr. Hoover has displayed an interest not only in the fisheries of the United States but also in the international fisheries of the Fraser. He has been constantly in touch with prolonged efforts to save these fisheries and is keenly sympathetic towards them.

HAS FINE RECORD

Mr. Hoover's record in the United States Government shows that he is perhaps the leading fish conservationist in America. Under his regime the salmon fisheries of Alaska, threatened with the fate of the Fraser, have been protected and brought back to their old volume. This programme in Alaska, which has been watched by fish experts all over the world, was carried out despite strong opposition in some quarters, and in the face of protests against what was called the destruction of the Alaska salmon industry. Results this year, when some of the chief streams were reopened to fishing after a closure, showed that Mr. Hoover's policy had succeeded beyong the most optimistic expectations.

DETAILS IN QUESTION

At the moment the proposed treaty to safeguard the Fraser is snarled in official red tape at Washington. The main principles were accepted tentatively by both governments long ago, but minor details have proved difficult to adjust. It is believed now, however, with Mr. Hoover in the White House, backed by complete control of Congress, that definite action will be taken on the agreement.

In effect, the treaty is expected to set up an international commission to control all fishing operations in the Fraser system, including Washintgon State waters, where the salmon hordes swim eastward on their way to the spawning beds of the Fraser. This commission would have power to halt fishing completely, with certain restrictions, and thus allow a sufficient escapement of fish to replenish the fisheries over a period of years and put them on their old basis. This, according to fish experts, would form the greateest conservation scheme undertaken in America in recent times.

BIG BROTHER PLAN MOOTED

Capt. R. G. Thornton, M.C., Arriving on Niagara to Give Addresses Here

Capt. R. G. Thornton, M.C., traveling representative of the Big Brother movement founded in Australia by Richard Linton, M.L.A., is expected to arrive here to-morrow as a passenger on board the R.M.S. Niagara. James Beatty, M.P.P., is the local representative of the movement, which has for its object the settlement of boys in agricultural occupations directly under the sponorship of their Big Brothers.

The visit of Capt. Thornton is for the purpose of starting a branch of the movement in British Columbia. Hon. F. A. Pauline, B.C. Agent-General in London, has been in communication with Mr. Beatty on the subject for some time now, and speaks highly of the results of the system as applied to Australia.

The qualifications of the Little Brothers are that they should be clean-living, physically fit, and educated and between fifteen and nineteen years of age. They are selected by the officers of the movement and settled in the Dominions. Employment on the land at fifteen shillings a week is found for those sent to Australia.

During his stay at Victoria Capt. Thornton will be a guest at Government House, and will address several local organizations, it is understood.

Employees on the King's Sandringham estate can have the services of King George's own residential doctor in return for a weekly payment of twopence per family.

STOP THOSE VARICOSE VEINS

No sensible person will continue to suffer from dangerous varicose or swollen veins and bunches near the ankle or knee when this powerful penetrating healing oil can readily be obtained at any well stocked drug store.

This Simple Home Treatment Giving Amazing Results

Ask your druggist for an original two ounce bottle of Moone's Emerald Oil and apply night and morning to the swollen enlarged veins rubbing gently upward and towards the heart as the blood in the veins flows that way.

In hundreds of cases Moone's Emerald Oil has given blessed relief. Get a bottle today—its wonderful for Ulcers, Old Sores, Broken Veins and Troublesome cases of Eczema.

You must get complete satisfaction or your money will be cheerfully refunded. MacFarlane Drug Co.

MOONE'S EMERALD OIL

NIAGARA DUE AT QUARANTINE HERE EARLY SATURDAY

Twenty-four hours behind schedule, the Canadian-Australasian liner Niagara will arrive at the William Head quarantine station here on Saturday morning at 2 o'clock, from Australia and Honolulu, according to wireless advice received in the city this morning by L. D. Chetham, local agent, from Capt. Spring-Brown, commander of the liner. The liner was late in leaving Honolulu and on account of heavy weather on the Pacific was unable to make up her lost time. She will be alongside the Rithet Piers as soon after 2 o'clock as possible so that she may clear for Vancouver to enable the Empress of Russia, which is due from China and Japan shortly afterwards to dock. The Russia is due at William Head at 7 o'clock.

WATERFRONT TO HAVE HOLIDAY

Thanksgiving Will Be Real Rest For Port Workers, With No Ships In

Niagara and Empress of Russia Due Saturday and Japanese Liners Tuesday

Waterfront workers of Victoria will be able to enjoy their Thanksgiving turkey and cranberry sauce this year in peace and be real grateful, for present schedules show that no ships are due to dock here on Monday. Complete holidays like this for customs and immigration officials and longshoremen are few and far between.

Saturday, however, will see two big deepsea passenger liners in port. The Niagara is due at the William Head quarantine station at 2 a.m. from Sydney, Auckland, Suva and Honolulu, and the Empress of Russia is expected from China, Japan and the Philippine Islands at 7 o'clock.

Local agents will try to have the Niagara docked and cleared for Vancouver before the Russia reaches here. This will mean an early morning rising for waterfront men as the Niagara will probably come alongside the Rithet piers between 3 and 4 o'clock. If she gets out by 7 o'clock the Russia will be able to berth about half an hour later.

Tuesday, the day after Thanksgiving, there will be two Japanese liners in port, the N.Y.K. vessel Shidzuoka Maru and the O.S.K. liner Africa Maru. Both ships are due sometime during the day but no definite word regarding their exact time of arrival has yet been received. With good weather, both ships should be in dock during the morning.

London Papers Express Views On Hoover's Election

London, Nov. 8—Herbert Hoover's experience in world affairs is what impresses the London press as the most interesting characteristic of the President-Eelect of the United States.

The London Express says Hoover will bring to the White House a first hand acquaintance with Europe and its problems not equalled by an previous President. It holds that this acquaintance will not make him any less an American, but that it is a guarantee that world politics will be approached with at least a semi-international mind.

The London Daily News thinks the real meaning of the enormous vote is that a prosperous nation has cast its vote for more prosperity and the paper wonders how this will affect the foreign policy of Hoover.

The London Herald, Labor, thinks the defeat of Smith means the death of the Democratic Party and is the judgment of the United States voters upon the unreality of United States politics in which there is no real difference between the Democrats and Republicans.

WELL-KNOWN VESSEL MAY CHANGE HANDS

Ss. SALVAGE QUEEN

Salvage Queen May Be Taken Over By Prince Rupert Firm

Northern Interests Move to Purchase Famous Old Vessel for New Freight and Passenger Service; Seek Aid of Prince Rupert People In Backing Venture.

A move is on foot in Prince Rupert to purchase the Pacific Salvage Company's steamer Salvage Queen, of Victoria, according to a wireless dispatch received here this morning from the northern city. A. C. Burdick, managing director of the Salvage Company, was absent in Vancouver to-day on business and could not be questioned regarding the proposed sale, but advices from Prince Rupert say that it will be effected if certain terms are carried out.

QUEEN SUITABLE

At the regular meeting of the Prince Rupert Board of Trade last week a proposal was made by Paul Armour, on behalf of the Prince Rupert Salvage and Towing Compahy, to put a boat in the freight and passenger service out of Prince Rupert, providing the necessary support was forthcoming. The most definite suggestion was that the Salvage Queen should be converted into a passenger boat, able to accomodate seventy persons, as well as freight. The Queen is 185 feet in length, has a twenty-six foot beam and is admirably adapted for carrying a limited number of passengers. The plan of purchasing the Queen was proposed by Capt Barney Johnson. It would cost about $100,000 to remodel and outfit the vessel. Mr. Armour's company is willing to pay half this cost providing the citizens of Prince Rupert finance the remainder.

Mr. Armour said that if the people of Prince Rupert really wanted it, he could almost guarantee that his company would pay the whole cost of the proposed steamer. But he thought that if the people of Prince Rupert wanted a service they should be willing to back the venture.

WELL-KNOWN SHIP

The report that the Queen may be sold to the Prince Rupert interests recalls the long service which that ship has given on the B.C. coast. Formerly the Tees of the C.P.R. coastwise service, she was purchased in September, 1925, by the Pacific Salvage Company, which had her fitted for salvage work. Since that time she has performed several notable salvage operations, particularly the salvage of the steamer Tatjana, which foundered on a reef in Barkley Sound about four years ago.

When with the C.P.R., the old Tees was one of the best known and most popular vessels plying out of this port to the west coast of Vancouver Island. Through all the rough weather of the West Coast the Tees never had any serious mishap and in all the years in which she was in service she was known as one of the most trusted vessels for these waters. It was only about six years ago that she was taken off this run to give way to faster and more luxurious vessels, which increasing trade and the tourist business made imperative.

The report that the present Salvage Queen is to leave Victoria started rumors to the effect that another steamer will be built for the Salvage Company to operate out of this port.

COAST SERVICE CHANGES MADE

Accident to Princess Royal Makes Alterations in Sailings Necessary

Princess Kathleen to Remain on Triangle Run Few Days Longer

Due to the recent accident to the Princess Royal in Vancouver a few days ago, the Princess Kathleen will not be withdrawn from the triangle run tomorrow as was planned, it was announced this morning by C.P.R. officials at the Belleville Street headquarters of the company. The Kathleen will remain on the run until the Royal is repaired and the Coast schedule is back to normal.

The Princess Mary, which should have gone on the Alaska run this week, is taking the place of the Royal on the Vancouver-Prince Rupert run and the Princess Alice is taking the place of the Mary on the Vancouver-Skagway route. The Alice will leave Vancouver on Tuesday evening, November 13, one day behind schedule. It is expected that the Royal will be able to take the next Prince Rupert sailing and enable the Mary to resume her Alaska schedule later in the month.

EXTRA NIGHT BOATS

The Princess Alice and the Princess Adelaide are now maintaining the night run between Victoria and Vancouver. To handle the extra rush for the Thanksgiving holiday, the Princess Louise and the Princess Alice will sail from Victoria to-night for Vancouver and from Vancouver to-morrow night for Victoria. An extra boat will also be put on the run from Vancouver to Victoria Monday night. The Adelaide and the Louise will take the midnight run when the Alice goes on the Northern schedule.

Fruit Pictures

Go up into the attic and find one of the old fruit pictures that used to hang in the dining-room. Have it renovated and then hang in the living-room. They are stylish.

LOWER FARES FOR NEW SETTLERS

Ottawa, Nov. 8.—The question of cheaper ocean rates for British immigrants will be definitely settled November 1, it was learned to-day at the Department of Immigration. That date has been set for a final conference in London between the British Board of Trade, the Empire Settlement Board, the steamship companies and W. J. Egan, Canadian Deputy Minister of Immigration.

The steamship companies are being urged to institute a £10 third-class rate for all British migrants to Canada who are unable to take advantage of the present "assisted passage" schemes.

Under the Empire settlement scheme farm and household workers benefit by a rate of £2, reduced by contributions from the British and Canadian Governments and a rebate by the transportation companies. Prior to the war the rate was approximately $30. It is now $91.15.

SAN FRANCISCO SHIPPING

San Francisco, Nov. 8.—After a tuning up process of a week's duration at the Hunter's Point yards of the Bethlehem Shipbuilding Corporation, the United States navy aeroplane carrier Lexington, reputed to be one of the fastest vessels afloat, is ready to show her maximum speed. She will leave here early Friday for San Diego, and on her way south she is due to have her final trial tests. The Lexington has already shown a speed of thirty knots. On her way to the Southern California base it is expected that she will reach thirty-four knots.

The liner Taiyo Maru of the N.Y.K. Line is due to arrive here from the Orient Monday, bringing 272 passengers and a heavy cargo that includes 3,600 bales of raw Japanese silk. Among the passengers on the vessel are several Rotarians returning from the second Pacific Rotary conference, recently held in Tokio.

The liner Siberia Maru, also of the N.Y.K. Line, sailed from here to-day for the Orient with 472 passengers.

The ten surviving members of an English family have a total age of 753 years, and all are wine-drinkers in moderation. Their grandfather lived to be eighty-five and drank an imperial pint of port every day.

Astronomical clocks control a hundred miles of street lights in Oak Park, Illinois. At sunset they automatically turn on the lights, and at sunrise turn them off.

EMMA WILL DOCK EARLY TO-NIGHT FROM CALIFORNIA

Earlier than expected, the Pacific Steamship Company's coastwise liner Emma Alexander will dock at the Rithet Piers here this evening at 8.30 o'clock, according to a wireless dispatch received in the city this morning by W. M. Allan local agent, from Capt. G. A. Harris, master of the liner. For this port the Emma has forty passengers and sixty-five tons of general cargo. After discharging here she will proceed to Seattle.

CANADIAN NATIONAL RAILWAYS

Through Service to Chicago

The Canadian National Railways operate through standard sleeper between Vancouver and Chicago via Winnipeg and Duluth, leaving Vancouver 9.50 p.m. daily on the "Continental Limited." Passengers in this sleeper have privilege of radio equipped observation car between Vancouver and Winnipeg and parlor-observation car Winnipeg to Chicago. In addition to ten sections car contains drawing-room and compartment.

Passengers availing themselves of Home Visitors' Excursion Fares to Duluth, Chicago, etc., will find this service convenient.

Reservations arranged, tickets issued and baggage checked through from Victoria, City Ticket Office, 911 Government Street; telephone 1242. ***

CANADIAN NATIONAL RAILWAYS

Special Service for Christmas Sailings

Canadian National Railways will operate special through sleeping cars to ships' side in connection with Christmas sailings from Halifax to Europe. This will offer intending passengers convenient connections through from Pacific Coast.

For full details apply City Ticket Office, 911 Government Street; telephone, 1242. ***

CANADIAN PACIFIC RAILWAY

The "Imperial Limited" at 9 p.m. daily to Montreal direct.

The "Toronto Express" at 9 a.m. daily to Toronto direct.

The "Soo-Pacific Express" at 9 p.m. daily to Chicago via Minneapolis and St. Paul.

The "Coast-Kootenay Express" at 7.20 p.m. daily to Nelson via the Kettle Valley. ***

CANADIAN NATIONAL STEAMSHIPS

Ss. Prince Rupert leaves Vancouver 8.00 p.m., every Monday for Powell River, Ocean Falls, Prince Rupert and Stewart.

Ss. Prince George leaves Vancouver 8.00 p.m. every Thursday for Powell River, Ocean Falls, Prince Rupert, Anyox and Ketchikan.

Effective Monday, November 19, Winter schedule will go into effect with Ss. Prince Rupert leaving Vancouver 8.00 p.m. every Monday for Powell River, Ocean Falls, Prince Rupert, Stewart and Anyox. The Thursday sailing being discontinued.

Ss. Prince Charles or Prince John performs fortnightly service to Queen Charlotte Islands.

Reservations arranged, tickets issued and baggage checked through from Victoria, City Ticket Office, 911 Government Street; telephone 1242. ***

Direct service to Cowichan Lake via Canadian National Railways' motor coach leaving Point Ellice Station 9.00 a.m. daily, except Sunday. ***

Canadian Pacific Sailings TO EUROPE

FROM MONTREAL

To Cherbourg-Southampton-Antwerp
Nov. 21 ..... Montrose

To Glasgow-Liverpool
Nov. 23 ..... Montcalm

FROM QUEBEC

To New York
Nov. 24 ..... Empress of Australia

To Belfast-Glasgow-Liverpool
Nov. 26 ..... Minnedosa

FROM ST. JOHN

To Cherbourg-Southampton-Antwerp
Dec. 7 ..... Metagama

To Glasgow-Belfast-Liverpool
Dec. 7 ..... Montclare

To Glasgow-Liverpool
Dec. 12 ..... Duchess of Atholl

To St. Helier, Channel Islands
Dec. 14 ..... Melita

To Glasgow-Liverpool
Dec. 21 ..... Montroyal

To Glasgow-Belfast-Liverpool
Dec. 26 ..... Minnedosa

Apply to Agents Everywhere or

J. J. FORSTER,
GS General Pass. Agent,
C.P.R. Station, Vancouver.
Telephone Seymour 2630

WORLD'S GREATEST TRAVEL SYSTEM

MILL BAY FERRY

Ferry Leaves BRENTWOOD		Ferry Leaves MILL BAY
7.20 a.m.	Mondays Only	8.20 a.m.
9.15 a.m.		10.30 a.m.
11.15 a.m.	Daily Including Sundays	12.00 noon
1.30 p.m.		2.30 p.m.
3.15 p.m.		4.00 p.m.
5.00 p.m.		6.00 p.m.

Union Steamships Ltd.

to
Alert Bay, Port Hardy, Prince Rupert, Stewart, Anyox, Etc.
GEORGE McGREGOR, Gen. Agent
412 Humboldt St., Belmont Building
Telephone 1925

WEST COAST SERVICE

Effective October 1, 1928, the steamer will leave for Port Alice and way ports on the 1st, 11th and 21st of the month. ***

GULF ISLANDS SERVICE

Effective October 1, 1928, the steamer Otter will leave for the Gulf Islands on Mondays, Wednesdays and Thursdays at 7.15 a.m. The steamer Charmer will leave for Vancouver via the Gulf Islands on Tuesdays at 11.00 a.m. ***

CANADIAN NATIONAL RAILWAYS

"Continental Limited"

Leaves Vancouver, 9.50 p.m. daily for Montreal via Kamloops, Jasper, Edmonton, Saskatoon, Winnipeg and Ottawa.

This train also handles through standard sleepers Vancouver to Kelowna via Armstrong and Vernon, also Vancouver to Chicago via Winnipeg and Duluth.

All-steel equipment includes standard and tourist sleeping cars, dining car and drawing-room-compartment-library-observation car equipped with radio.

Reservations arranged, tickets issued and baggage checked through from Victoria, City Ticket Office, 911 Government Street; telephone 1242. ***

Marine Intelligence

Spoken By Wireless

Nov. 7, 8 p.m.—Shipping:

EMPRESS OF RUSSIA, Yokohama to Victoria, 1,069 miles from Victoria; due here Saturday morning.

NIAGARA, Honolulu to Victoria, 854 miles from Victoria; due here Saturday morning.

SHIDUOKA MARU, Yokohama to Victoria, 1,560 miles from Victoria; due here Tuesday morning.

IDA MARU, Seattle to Newcastle, 600 miles from Estevan.

MINA BREA, bound Vancouver, 385 miles from Vancouver.

SUSSEX, bound Vancouver, 1,352 miles from Vancouver.

KINO JAMES, Vancouver to Sydney, 1,552 miles from Estevan.

RHINE MARU, Yokohama to Seattle, 1,680 miles from Seattle.

Nov. 8, 12 noon—Weather:

Estevan—Rain; southeast, fresh; 29.40; 49; sea, rough.

Pachena—Rain; southeast, strong; 29.60; 48; sea, rough.

Prince Rupert—Part cloudy; southeast, light; 29.66; 45; sea, smooth.

Vessel Movements

Seattle, Nov. 7—Arrived: Lubrico, Richmond; Celilo, Port Townsend. Sailed: Griffin, Port Angeles; H. W. Baxter, Scofield, Los Angeles.

Portland, Nov. 7—Arrived: Ernest Meyer, Los Angeles; Malonio, Seattle.

San Francisco, Nov. 7—Arrived: Multnomah, Astoria; Montanan, Boston; A. L. Kent, Baltimore; Wilhelmina, Honolulu; Indra, Callao; West Keats, New York; Wallingford, Skagway; Golden Wall, San Pedro; Diana Dollar, Tacoma; Nordhval, Vancouver. Sailed: Doylestown, Edna; Mericos, H. Whittier, District of Columbia; Ruth Alexander San Pedro; Claremont, Wapama, Seattle; Radiant, Portland; Maui, Honolulu; Charles Watson, Manzanillo; Borsaa, Osol; East Indian, Vancouver.

Moonrise and Moonset

Moonrise and moonset tables (Pacific standard time) at Victoria for the month of November, 1928:

	Rises	Sets	Phases
8	3.00 a.m.	3.37 p.m.	
9	4.06 a.m.	3.53 p.m.	
10	5.15 a.m.	4.10 p.m.	
11	6.21 a.m.	4.29 p.m.	
12	7.26 a.m.	4.52 p.m.	New Moon
13	8.35 a.m.	5.19 p.m.	
14	9.39 a.m.	5.52 p.m.	
15	10.39 a.m.	6.34 p.m.	
16	11.33 a.m.	7.25 p.m.	
17	12.17 p.m.	8.24 p.m.	
18	12.59 p.m.	9.31 p.m.	
19	1.28 p.m.	10.41 p.m.	
20	1.48 p.m.	11.53 p.m.	First Quarter
21	2.09 p.m.		
22	2.29 p.m.	1.06 a.m.	
23	2.48 p.m.	2.24 a.m.	
24	3.09 p.m.	3.44 a.m.	
25	3.33 p.m.	5.08 a.m.	
26	4.03 p.m.	6.34 a.m.	
27	4.42 p.m.	8.02 a.m.	Full Moon
28	5.33 p.m.	9.24 a.m.	
29	6.37 p.m.	10.35 a.m.	
30	7.51 p.m.	11.31 a.m.	

Note—These times are correct to within one or two minutes.

Sunrise and Sunset

Time of sunrise and sunset (Pacific standard time) at Victoria, B.C., for the month of November, 1928:

	Sunrise		Sunset	
Date	Hour	Min.	Hour	Min.
7	7	11	4	47
8	7	13	4	46
9	7	14	4	44
10	7	16	4	43
11	7	18	4	42
12	7	19	4	40
13	7	21	4	39
14	7	22	4	38
15	7	24	4	37
16	7	25	4	35
17	7	27	4	34
18	7	29	4	33
19	7	30	4	32
20	7	31	4	31
21	7	32	4	31
22	7	34	4	30
23	7	36	4	29
24	7	37	4	28
25	7	38	4	27
26	7	40	4	26
27	7	41	4	26
28	7	42	4	25
29	7	44	4	24
30	7	45	4	24

Meteorological Observatory, Victoria, B.C.

Coastwise Movements

For Vancouver

C.P.R. steamer daily at 2.15 p.m.
C.P.R. steamer daily at 11.45 p.m.

From Vancouver

C.P.R. steamer arrives daily at 7 a.m.
C.P.R. steamer arrives daily at 3 p.m.

For Seattle

Iroquois daily at 10.15 a.m. by way of Port Angeles, Port Townsend and Dungeness.
C.P.R. steamer daily at 4.30 p.m.

From Seattle

Iroquois arrives daily at 9 a.m.
C.P.R. steamer arrives daily at 1.15 p.m.

West Coast Route

Princess Maquinna will leave November 2, November 11 and November 21.

Alaska Schedule

Princess Mary will leave Vancouver at 9 p.m. November 11 and 28 for Skagway.

Prince Rupert-Ketchikan-Portland Canal

Prince Rupert leaves Vancouver every Monday at 8 p.m. for Prince Rupert and Stewart.

Prince George leaves Vancouver every Thursday at 8 p.m. for Prince Rupert, Anyox and Ketchikan.

Gulf Islands Service

Steamer Otter leaves Victoria for Gulf Islands at 7.15 a.m. on Mondays, Wednesdays and Thursdays.

Steamer Charmer leaves Victoria for Gulf Islands every Tuesday at 11.00 a.m.

Tyne: Seattle, Otaru; Doylestown, Cape

Transpacific Mails

November, 1928

China and Japan

Empress of Canada—Mails close Nov. 1, 4.30 p.m.; due at Yokohama Nov. 12, Shanghai Nov. 16, Hongkong Nov. 19.

President Lincoln—Mails close Nov. 3, 4 p.m.; due at Yokohama Nov. 16, Shanghai Nov. 20, Hongkong Nov. 23.

*Alabama Maru—Mails close Nov. 5, 4 p.m.; due at Yokohama Nov. 21.

Empress of Russia—Mails close Nov. 17, 4.30 p.m.; due at Yokohama Nov. 28, Shanghai Dec. 2, Hongkong Dec. 5.

†Protesilaus—Mails close Nov. 20, 1 p.m.; due at Yokohama Dec. 5, Hongkong Dec. 16.

‡Arizona Maru—Mails close Nov. 20, 4 p.m.; due at Yokohama Dec. 6, Shanghai Dec. 16.

Empress of Asia—Mails close Dec. 1, 4.30 p.m.; due at Yokohama Dec. 13, Shanghai Dec. 17, Hongkong Dec. 20.

*Mails for Japan only.
†Mails for Japan and Hongkong.
‡Mails for Japan and Shanghai.

Australia and New Zealand

*Sierra—Mails close Nov. 5, 4.30 p.m.; due at Sydney Nov. 29.

Niagara—Mails close Nov. 14, 6 p.m.; due at Auckland Dec. 3, Sydney Dec. 8.

†Makura—Mails close Nov. 26, 4.30 p.m.; due at Wellington Dec. 17.

*Sonoma—Mails close Nov. 26, 4.30 p.m.; due at Sydney Dec. 20.

*Via San Francisco to Fiji and Australia only.
†Via San Francisco to New Zealand only.

Tide Table

November

Day	Time	Ht	Time	Ht	Time	Ht	Time	Ht
	h. m.	ft.	h. m.	ft.	h. m.	ft.	h. m.	ft.
8	6.31	5.0	12.34	8.5	19.41	4.6		
9	1.57	6.6	6.21	5.7	12.48	8.6	20.07	3.8
10	3.52	6.9	7.08	6.4	13.03	8.7	20.34	3.1
11	5.16	7.3	7.51	7.0	13.17	8.8	21.03	2.5
12	6.26	7.6	8.33	7.5	13.28	8.9	21.35	2.1
13					13.31	9.0	22.09	1.8
14					13.15	9.1	22.45	1.7
15					13.37	9.2	23.25	1.7
16					13.58	9.2		
17	0.06	1.9					14.16	9.1
18	0.48	2.2	12.14	8.9				
19	1.31	2.5	12.34	8.6				
20	2.16	3.0	11.22	8.5				
21	3.03	3.6	11.16	8.4				
22	3.51	4.3	11.18	8.5	18.11	5.6	23.02	6.4
23	4.41	5.0	11.26	8.7	18.38	4.4		
24	0.39	6.7	5.34	5.7	11.52	9.0	19.14	3.3
25	2.10	7.1	6.28	6.4	12.20	9.4	19.55	2.0
26	3.31	7.5	7.21	7.1	12.49	9.8	20.39	1.0
27	4.48	8.0	8.14	7.7	13.16	10.1	21.24	0.3
28	6.22	8.4	9.08	8.3	13.40	10.2	22.10	0.0
29	8.04	8.8	10.06	8.7	14.12	10.1	22.56	0.1
30	8.55	9.1	11.10	8.9	14.33	9.7	23.42	0.5

The time used is Pacific Standard, for the 120th Meridian west. It is counted from 0 to 24 hours, from midnight to midnight. The figures for height serve to distinguish high water from low water. Where blanks occur in the table, the tide rises or falls continuously during two successive tidal periods without turning.

To find the depth of water on the sill of the Esquimalt drydock at any tide, add 18.9 feet to the height of high water as above given.

To find the depth of water on the sill of the Songhees drydock add 30 feet to the height of high water as above given.

The height is in feet and tenths of a foot, measured from the average level of lower low water.

Deep Sea Movements

To Arrive

NIAGARA, Sydney, Auckland, Suva and Honolulu, November 9.

EMPRESS OF RUSSIA, China, Japan and the Philippine Islands, November 10.

SHIDZUOKA MARU, China and Japan, November 13.

AFRICA MARU, China and Japan, November 13.

PACIFIC EXPORTER, United Kingdom, November 18.

PRESIDENT JACKSON, China, Japan and the Philippine Islands, November 19.

EMPRESS OF ASIA, China, Japan and the Philippine Islands, November 24.

YOKOHAMA MARU, China and Japan, December 1.

PACIFIC TRADER, United Kingdom, December 2.

PRESIDENT McKINLEY, China, Japan and the Philippine Islands, December 3.

ARABIA MARU, China and Japan, December 4.

AORANGI, Sydney, Auckland, Suva and Honolulu, December 7.

TOYAMA MARU, China and Japan, December 14.

EMPRESS OF FRANCE, China, Japan and Philippine Islands, December 15.

PACIFIC PIONEER, United Kingdom, December 16.

PRESIDENT GRANT, China, Japan and the Philippine Islands, December 17.

ALABAMA MARU, China and Japan, December 18.

KAGA MARU, China and Japan, December 25.

PACIFIC PRESIDENT, United Kingdom, December 26.

EMPRESS OF RUSSIA, China, Japan and the Philippine Islands, December 29.

PRESIDENT CLEVELAND, China, Japan and the Philippine Islands, December 31.

To Sail

ARIZONA MARU, China and Japan, November 12.

NIAGARA, Honolulu, Suva, Auckland and Sydney, November 14.

EMPRESS OF RUSSIA, China, Japan and the Philippine Islands, November 17.

PRESIDENT MADISON, China, Japan and the Philippine Islands, November 17.

EMPRESS OF ASIA, China, Japan and the Philippine Islands, December 1.

PRESIDENT JACKSON, China, Japan and the Philippine Islands, December 1.

AORANGI, Honolulu, Suva, Auckland and Sydney, December 12.

YOKOHAMA MARU, China and Japan, December 15.

PRESIDENT MCKINLEY, China, Japan and the Philippine Islands, December 15.

ARABIA MARU, China and Japan, December 19.

EMPRESS OF FRANCE, China, Japan and the Philippine Islands, December 22.

TOYAMA MARU, China and Japan, December 26.

PRESIDENT GRANT, China, Japan and the Philippine Islands, December 29.

C.N.S. Movements

Canadian Importer, loading in Vancouver for Halifax.

Canadian Miller, loading at Montreal and Quebec for Victoria and Vancouver; due here December 19.

Canadian Seigneur, en route to Victoria from Quebec and Montreal; due here November 26.

Canadian Runner, en route to the Atlantic coast from Victoria and Vancouver.

Canadian Coaster, loading in Vancouver.

Canadian Farmer, en route to Victoria from California.

Canadian Observer, arrived Vancouver, November 8 from San Francisco.

Canadian Rover in San Francisco.

Auto Ferry Routes

MILL BAY FERRY

Leaves Brentwood daily at 9.15 a.m., 11.15 a.m., 1.30 p.m., 3.15 p.m. and 5 p.m.; leaves Mill Bay daily at 8.20 a.m., 10.30 a.m., 12 noon, 2.30 p.m., 4 p.m. and 6 p.m. Special Monday trips leave Brentwood 7.30 a.m. and leave Mill Bay daily at 8.20 a.m.

VANCOUVER-NANAIMO SERVICE

Motor Princess leaves Vancouver daily at 1 p.m.; leaves Nanaimo daily at 4.30 p.m. Princess Patricia leaves Vancouver daily 10 a.m. and 5.30 p.m.; leaves Nanaimo daily at 7 a.m. and 2.15 p.m.

SIDNEY-ANACORTES ROUTE

City of Angeles leaves Sidney daily at 9 a.m., calling at Roche Harbor, Orcas and Lopez; leaves Anacortes daily at 1.30 p.m.

VICTORIA-VANCOUVER

Daily from Victoria at 2.15 p.m. and 11.45 p.m.; from Vancouver daily at 10.0 a.m. and 11.45 p.m.

VICTORIA-SEATTLE

C.P.R. steamer daily at 4.30 p.m. and Iroquois daily at 10.15 a.m.; from Seattle, C.P.R. steamer daily at 9 a.m. and Iroquois daily at 12 midnight.

CANADIAN NATIONAL RAILWAYS

XMAS in the OLD COUNTRY

SPECIAL SAILINGS

SPECIAL SLEEPERS

VANCOUVER Ships TO Side

SUPERIOR Service

CHRISTMAS—*Seems to hold a meaning of mirth, of happiness, of joy and of pleasure. We picture to ourselves the feasting and the revelling—but such has an empty meaning to those "away from home."*

GO HOME THIS YEAR! *Your relatives and friends will not enjoy any thing more than a visit from you.*

WE HAVE MADE IT SO THAT YOU MAY TRAVEL COMFORTABLY and EASILY FROM THE WEST TO THE OLD COUNTRY

SPECIAL TRAIN SERVICE

in connection with

ANDANIA ..... Nov. 23 to Glasgow, Belfast and Liverpool
ASCANIA ..... Nov. 23 to Plymouth and London
LAURENTIC .... Nov. 24 to Belfast, Glasgow and Liverpool
PENNLAND .... Dec. 3 to Plymouth
ALAUNIA ..... Dec. 3 to Plymouth and London
LAPLAND ..... Dec. 9 to Plymouth
BALTIC ..... Dec. 10 to Liverpool
TUSCANIA ..... Dec. 10 to Plymouth and London
FREDERIK VIII. Dec. 10 to Caristiansand, Oslo, Copenhagen
LETITIA ..... Dec. 14 to Liverpool and Glasgow
REGINA ..... Dec. 15 to Glasgow, Belfast, Liverpool

Through Sleeping Cars for Following Sailings:
BERGENSFJORD, Nov. 22, Halifax to Bergen, Stavanger, Oslo
S.S. "DROTTNINGHOLM," November 29th from Halifax to Gothenburg.
S.S. "OSCAR II," November 26th from Halifax to Christiansand, Oslo, Copenhagen.
S.S. "CRIPSHOLM," December 5th from Halifax to Gothenburg.
S.S. "POLONIA," December 6th from Halifax to Copenhagen, Danzig and Helsingfors.

FULL INFORMATION AT
CITY TICKET OFFICE
911 Government Street Telephone 1242
Or Write C. F. Earle, District Passenger Agent, Victoria, B.C.

CANADIAN NATIONAL

HURLBUT

TRADE MARK REGISTERED
CUSHION SOLE
Shoes for Children

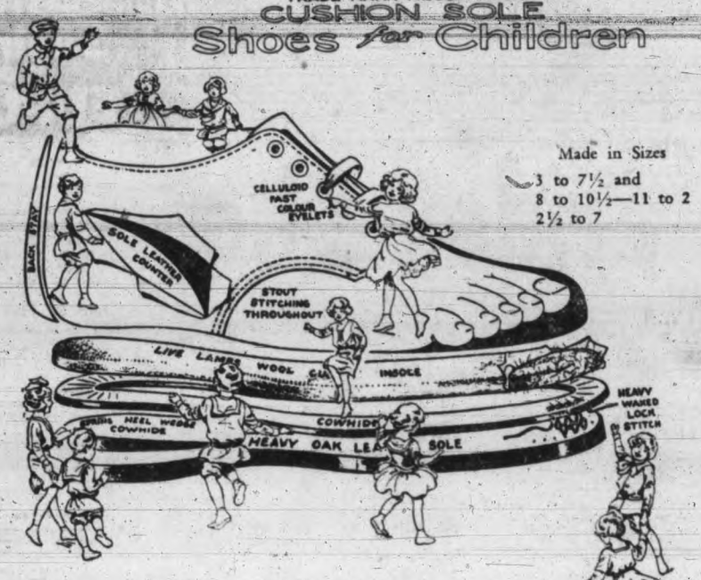

Hurlbuts help small feet to grow correctly

HURLBUTS conform to the natural shape of the foot of the growing child. The soft, flexible uppers give support without harshness. The cushion inner-soles—pure, live lamb's wool, free from ridges or tacks—provide an easy tread and perfect ventilation. Children fitted with Hurlbuts acquire a firm, elastic step, and foot trouble in after years is prevented.

All Hurlbut Authorized Dealers across Canada have been selected because of their reputation for service and fair-dealing in the selling of Misses', Women's and Children's Shoes. They are competent to fit your child with Hurlbut Shoes. CA-6

WM. CATHCART CO. LTD.
1208 Douglas St. Phone 1125

Hudson's Bay Company. —Main Floor
INCORPORATED 2ND MAY 1670.

MAYNARD'S SHOE STORE
649 Yates St. Phone 1232

DAVID SPENCER LIMITED

COMMANDER AT WORK POINT IS PROMOTED

Brig.-Gen. A. G. L. McNaughton Succeeds Major-General H. C. Thacker at Ottawa

Saw Distinguished Service During War and Has Notable Military Career

Brigadier-General A. G. L. McNaughton, C.M.G., D.S.O., officer commanding Military District No. 11 since last May, will succeed Major-General H. C. Thacker, whose retirement as chief of the General staff, Department of National Defence, is announced by Hon. J. L. Ralston, Minister of National Defence in the Federal Government.

BRIG.-GEN. A. G. L. McNAUGHTON, D.S.O., C.M.G.

To-day General McNaughton is receiving the congratulations of all ratings at the Work Point Barracks and from the host of friends he had made during the comparatively short period he has been in command of the military district here. The successor to General McNaughtin in Victoria has not yet been announced by the department at Ottawa.

MILITARY CAREER

Brigadier-General McNaughton has a distinguished military career and served with distinction in France as a commander with the Canadian forces. His early military service included a commission as a provisional lieutenant in the Canadian Militia, and from May, 1909, to July of the same year, he was attached to the Royal Canadian Horse Artillery, obtaining his lieutenant's artillery certificate, all of which culminated in his qualifying for a commission in the Imperial Army on May 2, 1910.

He was transferred during the same year from the general list of the Canadian Militia to the Tnfrd (Montreal) Field Battery, obtaining his captain's artillery certificate, which was followed by his promotion to the rank of captain in the Spring of 1911.

ORGANIZED BATTERY

He was given the rank of major in June, 1913, and remained in command of the Third Field Battery until 1914. He organized the Fourth Battery, C.F.A., when war broke out in Europe and proceeded overseas with the First Division of the Canadian Expeditionary Force.

In February, 1915, he was wounded at the second battle of Ypres. He was promoted to the rank of lieutenant-colonel on March 11, 1916, and was made counter-battery staff officer to the Canadian Corps in March, 1918. In October of the same year he was appointed general officer commanding the Canadian Corps Heavy Artillery. He was three times mentioned in dispatches and was awarded the D.S.O. and also the C.M.G.

REORGANIZATION WORK

Brigadier-General McNaughton, since the war, has been a member of the committee for the reorganization of the Canadian Militia Forces, in which connection he visited this city in 1919. The following year he was given the direction of military training, and became deputy chief of the general staff at Ottawa in January, 1923.

He has been honored by a number of university degrees and is an associate member of scientific associations in Canada, the United Kingdom and the United States.

Brigadier-General McNaughton will take over his new duties at Ottawa early in the new year.

Langford

The second pre-school clinic of the Esquimalt Rural Nursing Service will be held on Friday in the Women's Institute Hall on Dunford Road, at 2 p.m. Dr. David Berman of Saanich, will conduct the clinic, assisted by Miss H. G. Kelly and other ladies.

All mothers in the rural nursing area, Albert Head, Luxton, Happy Valley, Colwood and Langford, are invited to bring their babies and children up to six years of age.

Mr. and Mrs. Slaverman and family, from Prospect Lake, have purchased J. Carlow's property on Leigh Road and are residing there.

Three new upils have been enrolled in the school, Dorothy Ford in the senior room, Ivy Word and Gladys Slaverman in the junior room.

On Friday evening at 8 o'clock a sale of work will be held in the club house of the Prince Edward Branch of the Canadian Legion, under the auspices of the Women's Auxiliary. The members have been working very hard, and many pretty articles, suitable for Christmas presents, children's clothes and household linens will be on sale.

An informal dance will be held at the same time with good music arranged by members of the Prince Edward Branch. Everyone will be welcome, and a jolly evening is assured to all.

Sooke

Mr. and Mrs. Percy Hewer have returned from a visit to their son in Regina.

The Rev. H. Bolton held a service on Sunday afternoon at Holy Trinity Church, when the infant son of Mr. and Mrs. Stacey was baptized.

Miss Willet is visiting in Victoria.

Miss Cooke and Miss Butler are visiting at the home of the Hon. W. C. Nicol.

Pender Island

Pender Island, Nov. 8—The annual Hallowe'en party for the children, held under the auspices of the Parent-teacher Association in Hope Bay Hall, was a great success and was much enjoyed by the large number of children and parents present. Games and stunts of various sorts were carried on in groups until 9 p.m. when refreshments were served. Early in the evening the children all joined in a grand parade before the group of judges, whose task of picking the prize-winners was not an easy one. First prize for girls was won by Gwen Stigings as "Hallowe'en," and second prize by Sybil Conery, as a pierrette; first prize for boys went to Leslie Bowerman, as an Indian chief, and second prize to Bobby Johnston, also an Indian chief.

Miss Moore of Victoria is visiting her step-sister, Mrs. R. H. Auchterlonie, at Hope Bay.

Norman Young has been a guest of Lyall Brackett during the last week.

The fish reduction plant at Shingle Bay has begun operating under new management.

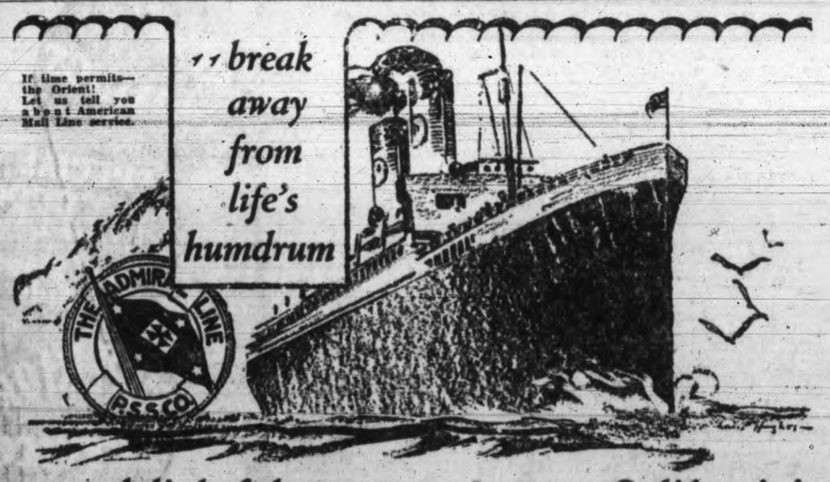

—a delightful ocean voyage to *California!*

THERE is nothing like an ocean voyage to lift one out of the rut of routine. An Admiral Liner is a world in itself—a cleaner, fresher, *different* world—a world with worry and care left out! There's music and dancing . . . something doing every minute and plenty of room in which to do it. What a delightful contrast to the tedium of ordinary travel. Great Admiral Liners sail for San Francisco, Los Angeles and San Diego every Sunday morning — the low fares include your berth and meals!

W. M. ALLAN, General Agent

TICKET OFFICE: 909 Government St.

PACIFIC STEAMSHIP CO

Telephone 48 for particulars

Hudson's Bay Company.

INCORPORATED 2ND MAY 1670.

Other Stores at Winnipeg, Yorkton, Saskatoon, Edmonton, Calgary, Lethbridge, Nelson, Vernon, Kamloops and Vancouver

DEPARTMENT MANAGERS' SALE

Useful Needlework for Christmas Giving

Women's Staped Aprons at 59c Each
These are already made up of unbleached cotton bound with colored binding. Stamped in effective designs. Sale price, each ..... **59¢**

Stamped Coverall Aprons at 95c
These are entirely new in style and designs. Of unbleached cotton, all made up and finished with colored bias binding. Sale price, each, **95¢**

Stamped "Bucilla" Bedspreads at $1.49 Each
Made of unbleached cotton with woven borders of rose and green, or blue and gold. Stamped for embroidery in lovely designs; with work chart. Full double bed size. Sale price, each **$1.49**

Mrs. Davidson Demonstrating "Paintex," Friday and Saturday
Mrs. G. C. Davidson of Vancouver, direct representative from the manufacturers of Paintex, is demonstrating in our Art Needlework Department the beauty and uses of Paintex. She will show you how to make lovely gifts for your friends—silk scarves, handkerchiefs, underwear and many other articles.

—Mezzanine Floor, HBC

Table Linens at Bargain Prices

Snow White Damask Cloths Size 54x54 Inches, at $1.00 Each
Splendid cloths for general use. Choice of many desirable floral patterns; size 54x54 inches. Friday sale price, each **$1.00**

Pure Linen Damask Cloths At One-third Off Regular Prices
A first-rate purchase enables us to offer you these high-grade linens much under their value.
Size 70x87 ins. Sale price, **$3.75**
Size 70x105 ins. Sale price, **$4.50**

Hand-embroidered Italian linen Tea Sets at $2.98
Cloth 36x36 inches and four napkins, beautifully hand-embroidered in neat designs. We suggest these as Christmas gifts, as well as for home use. Friday sale price, per set **$2.98**

—Main Floor, HCB

Horrockses' White and Striped Flannelettes

Famed for their hard-wearing qualities. Choice of white and a wide range of stripes; width 33 inches. Friday sale price, per yard **29c**

—Main Floor, HCB

Window Draperies at Sale Prices

100 Curtain Panels at 55c Each
Size 36x81 inches. Heavy Tuscan Curtain Panels in smart patterns finished with fringed ends in ecru shades. A real bargain. Sale price, each ..... **55¢**

Silk Gauze Curtain Panels At $1.19 Each
Fine silk gauze in plain or stripe effects in soft shades of ecru or ivory. These panels are finished with silk bullion fringe; size 36x81 inches. Regular $1.65. Sale price, each **$1.19**

Fifty-inch Fast Color Casement Cloth at 59c a Yard
Highly mercerized English double width Casement Cloth in all the wanted shades. Regular values to 89c. Sale price, per yard ... **59¢**

Fifty-inch Figured Damasks and Stripe Silks at $1.10 a Yard
Double-width Figured Damasks and Stripe Silks. Beautiful fabrics suitable for archway curtains and side hangings or upholstery. Choice of many exquisite designs and colorings. Sale price, per yard, **$1.10**

—Third Floor, HBC

Empire Vacuum Cleaners
A Special Value at
$36.00
May Be Purchased on Easy Terms
—Third Floor, HBC

Extra Special Event in Clothing for Friday and Saturday

Suits

A fine quality fancy blue worsted and a good range of fancy weaves in tweeds; some with two pair trousers; sizes 34 to 44 and values to $30.00. Sale price,

$21.75

Overcoats

Navy Blue Coats. Drumbo weaves, Alpine finish. Smart models; sizes 34 to 46. Sale price

$20.00

Combination Offer

The Suit and Overcoat. Friday and Saturday

$39.00

—Main Floor, HBC

Hardware Bargains for Friday

Boys' Pocket Knives
Hundreds of Pocket Knives, of every description grouped to sell as specials. Sale price, each, at ..... **39¢**

Scissors
High-grade Scissors, including nail, pocket, embroidery and household size. All grouped to sell at, special, each ..... **39¢**

Household Weather Strip
All-felt Strip with nails included. Regular 55c per box. Special, per box ..... **49¢**

Icing Sets
English-made Sets. Complete with six tubes and syringe. Sale price, per set ..... **98¢**

Household Screwdrivers
A large shipment just received with perfect handles. Reel goes right through. Wonderful values, at **15¢, 20¢** and ..... **25¢**

Side Cutting Pliers
In several sizes. Regular values to $2.25. Special, **40¢, 45¢, 50¢** and ..... **75¢**

Household Hammers
Medium - weight All - steel Hammers with selected handles. Prices, **59¢, $1.00** and **$1.25**

Hand Saws
26-inch Hand Saws. At **$1.89**
24-inch Hand Saws. At **$1.69**

—Lower Main Floor, HBC

Bargains From the China Department

Seven-piece Water Sets at $1.19
Fine Clear Thin Glass Water Sets with neat etched design. 2-pint size jug and 6 tumblers to match. Department Managers' Sale price, per 7-piece set **$1.19**

32-piece Breakfast Set at $3.98
One of our popular Bungalow or Breakfast Sets in plain cream body with gold band decoration, in the new shapes. The set consists of 6 breakfast plates, 6 bread and butter plates, 6 tea cups and saucers, 6 fruits, 1 platter, 1 boat; 32 pieces, complete, for **$3.98**

Bungalow Sets at $13.95
Something new in small dinner sets. Shown in plain colors of green, blue or buff with bright colored flowers or fruit border. In a high-grade quality English semi-porcelain; 32 pieces for **$13.95**

23-piece Tea Sets at Half Price
A few only of these Sets to clear at half the regular price. Shown in three pretty decorations in dainty floral and conventional designs and bright colors; 23-piece sets—
Regular $14.95, for **$7.48**
Regular $10.95, for **$5.48**

—Lower Main Floor, HBC

Rugs, Mats and Linoleums at Bargain Prices

Reversible Wool Hearth Rugs. Size 27x54 inches. Sale Price 98c Each
Heavy Grade English Wool Hearth Rugs in nice rich colorings in hit-and-miss designs. Sale price, each ..... **98¢**

Short Lengths of Inlaid Linoleum, Values to $2.00. Sale Price, $1.00 Per Square Yard
Anyone wanting a short length of Inlaid Linoleum for pantry, bathroom, hall, etc., should be on hand early and take advantage of this bargain. Sale price, per square yard .. **$1.00**

Cocoa Door Mats, Size 14x24 Inches. Sale Price, 49c Each
Heavy Grade Cocoa Door Mats in this standard size. In Quality for Hard Wear. Sale price, each ..... **49¢**

—Third Floor, HBC

Hundreds of Pieces of White Enamel Cooking Ware At Half Price

White Enamel Wash Basins
12-inch size. Special for ..... **40¢**
13-inch size. Special for ..... **45¢**
14-inch size. Special for ..... **55¢**

Pudding Dishes
Size 5x7 inches. Sale price, each ..... **20¢**
Size 7½x6 inches. Sale price, each ..... **23¢**
Size 8½x6½ inches. Sale price, each ..... **27¢**
Size 9½x7 inches. Sale price, each ..... **29¢**
Size 10¼x7½ inches. Sale price, each .. **33¢**
Size 11x8 inches. Sale price, each ..... **35¢**
Size 12x9½ inches. Sale price, each ..... **40¢**

White Enamel Pie Plates
Size 8½ inches. Special, each ..... **15¢**

White Enamel Drinking Mugs, in Two Sizes
½-pint size. Special ..... **25¢**
¼-pint size. Special ..... **19¢**

—Lower Main Floor, HBC

Bedroom Suites at Lower Prices

Two only, Electric Ranges with full enamel finish, prices but we also offer you the privileges of our easy payment plan—10% cash and the balance in nine monthly amounts.

Walnut Bedroom Suites
Consisting of chiffonier, vanity and full-sized bed in light-finished walnut with neatly-turned legs and matched graining on fronts.
Sale price, complete **$108.00**
Or **$10.80** Down, Balance Monthly

Colonial Design Suites
Of three pieces, chiffonier, vanity and bed in shaded-walnut finish and very pleasing design with fancy turned legs and uprights. Bed is in half poster style.
Sale price, complete **$117.50**
Or **$11.75** Down, Balance Monthly

Walnut Bedroom Suites
Of three pieces in dark shaded walnut, chiffonier, dressing table and full panel bed in very neat design and fine finish. Sale price, complete **$105.00**
Or **$10.50** Down, Balance Monthly

Four-piece Walnut-finish Suite
Consisting of chiffonier, vanity, bed and bench with fancy turned legs and standard good sound construction. Sale price, complete **$95.00**
Or **$9.50** Down, Balance Monthly.

—Fourth Floor, HBC

Electric Ranges Sale Reduced

Tow only, Electric Ranges with full enamel finish, inside and out. Fitted with oven thermometer—
Regular $110.00. Special at **$77.75**
Regular $103.00. Special at **$75.00**

—Lower Main Floor, HBC

Hudson's Bay Company.

INCORPORATED 2ND MAY 1670.

Other Stores at Winnipeg, Yorkton, Saskatoon, Edmonton, Calgary, Lethbridge, Nelson, Vernon, Kamloops and Vancouver

Hundreds of Special Bargains for Friday Shoppers

Friday 9 o'Clock Specials

These bargains are for Friday morning only. Quantities are limited so early shopping will be advisable. No phone orders, please.

120 Wood's Rayon Silk Bloomers

Women like the weight and quality of these high-grade garments and it is seldom that such attractive seconds as these are offered for sale. All imperfections were mended before leaving the factory; they, in no way, affect the wear, and, in fact, are scarcely noticeable. Good heavyweight Bloomers in a good assortment of colors and in small, medium and large sizes. Friday Nine o'Clock Special price, per pair **98c**

—Second Floor, HBC

Women's Umbrellas

With good black covers and reliable metal frames. Wide selection of attractive handles with carrying cord loops in matching colors. Regular $1.25. Friday Nine till Noon Special price, each **79c**

—Main Floor, HBC

Nine o'Clock Specials in the Drug Dept.

Old Dutch Tissue, rolls or flats, 3 for **33c**
Cottage Tissue Rolls, each **39c**

—Main Floor, HCB

Men's Brown Jersey Gloves

Warm fleece lined. A glove that will give good service: Just enough to last the morning's selling. Friday Nine o'Clock Special, per pair **15c**

—Main Floor, HCB

Fifty Cotton-filled Comforters

Covered in fine silkoline in floral patterns. Well filled with fine sanitary cotton. Size 60x72 inches. Not more than two to a customer. Friday Morning Special price, each **$1.98**

—Main Floor, HCB

Fifty Wash Rugs

Dainty Wash Rugs in large size, 36x72 inches, for bedrooms or bathrooms. In attractive colorings in Hit and Miss pattern. Regular $1.25. Nine o'Clock Special price, each **85c**

—Third Floor, HBC

Gate Leg Tables

A limited quantity only of unfinished Gate Leg Tables with 36-inch round tops when open. Regular $5.25. Friday Nine o'Clock Special price **$3.98**

—Fourth Floor, HBC

Friday's Savings in Drug Sundries

If it be either Household Drugs for everyday needs or items for gift purpose, you can save money by making your purchases at our Drug Dept. during this Sale. Each day an entirely different list at special prices.

Listerine Tooth Paste with a 50c Tooth Brush, at **59c**

Kent's Dental Plate Brushes 69c
English Tooth Brushes 44c
Folding Clothes Brushes 87c
Nujol, small size 63c
Pain Killer, 50c value 29c
Parrish's Chemical Food, 50c value, at 34c
French Castile, long bars 17c
Kleenex Tissues, with a 40c size of Cold Cream, at 49c
English Malt and Cod Liver Oil, large size $1.29
Hot Water Bottle, large No. 3 size, fully guaranteed for 2 years $1.67

NEW AND ATTRACTIVE GIFT ITEMS

Wonderful Values in Military Brushes, genuine natural ebony, with firm, good quality bristle, at, per pair, $3.95, $4.50 and $5.50
Bath Dusting Powder, with large Puff, at 98c
Narcissus Dusting Powder, extra large size $1.29
Perfume Atomizers, at 95c
$1.39 and $1.98

—Drugs.

—Main Floor, HCB

Women's Fashionable Footwear

AT SALE PRICES

GROUP ONE

Shoes for Street and Dress Wear Values to $10.00 at $5.45

In tan, blonde and black kid; also patent leather Shoes. Fashioned in pump, strap and tie styles. Cuban and Spanish heels. Sale price, per pair $5.45

GROUP TWO

Exceptional Values in Women's Fine Footwear

Values to $12.00, at $4.45

Showing a range of both Evening and Dress Shoes in materials of gold and silver brocade, blonde and beige kid, black satin and patent leather. Pump and strap styles. Spanish and spike heels. Sale price, per pair $4.45

GROUP THREE

Special Values in Women's Street Shoes

Values to $8.50, at $3.45

Choice of fine materials in kid, calf and patent leather, shown in the latest styles of pumps, one-strap and three-eyelet ties. Cuban and Spanish heels. Sale price, per pair, at $3.45

—Main Floor, HCB

Women's Art Silk and Pure Thread Silk Hose at 69c a Pair

The assortment includes a broken range of colors and sizes in rolled top Silk Hose; also semi-fashioned Art Silk Hose. There is a very good selection of colors. Sale price, per pair **69c**

2 pairs for $1.30

Girls' Art Silk and Lisle Stockings

Regular 75c, for **59c**

Broken range of colors and sizes grouped for quick clearance. Neat one and one ribbed full-length Hose suitable for school wear. Shown in fawn and nude shades only. Regular 75c. Sale price, per pair **59c**

Coat Flowers Grouped to Clear

Regular 75c and 95c, at **49c**

Clusters and Single Flowers in charming styles and colors. Choose from silk, velvet, kid and felt. Regular 75c and 95c. Department Managers' Sale price, to clear, at **49c**

—Main Floor, HCB

Real Savings in Coats and Frocks

On Some Garments Twenty Dollars Reduction

Fur-trimmed Coats, Values to $55.00, for $34.95

Women's Coats, in wrapover styles, fashioned from rich broadtail plush and "kitten's ear" velour. Some are warmly lined with quilted satin or suede cloth, light in weight and extra warm. They have shawl or mushroom collars of fine opossum and large cuffs; sizes 16 to 40. Sale price **$34.95**

Pull-on Fabric Gloves, 69c

A very popular Glove for Fall wear. With saddle stitch seams and points to match. Colors are mastic, light and dark mode and grey; sizes 6 to 7¾. Department Managers' Sale price, per pair 69c

—Main Floor, HCB

Fur-trimmed Coats Values to $35.00, for $23.75

Materials are of velour and broadcloth in new shades of copper, beige, jade, blue, grey, navy and black. Huge fur collars of long-haired moufflon in light and dark tones with cuffs to match; also mushroom style collars of French seal with pointed cuffs; sizes from 16 to 44. Sale price **$23.75**

Tailored and Fur-trimmed Coats Values to $19.95, for $12.95

Smart Coats, in belted styles, fashioned from corded velour with collars of fur; also tailored models in navy, blue, Chinchilla cloth. Extra warmly lined; sizes 16 to 38. Sale price **$12.95**

Chinchilla Coats Values $15.00, Special at $7.95

Navy Chinchilla Coats in tailored styles. Double breasted and with set-in sleeves and back strap. Half lined; sizes 40 and 42 only. Sale price **$7.95**

More Bargains in Underwear

Women's Flat Knit and Rayon Stripe Bloomers
In assorted colors; sizes 36 to 42. Sale price, per pair 59c

300 Women's Winter Weight Vests
With strap shoulder or short sleeves; sizes 36 to 42. Sale price, each 49c

150 Women's Cotton and Wool Combinations
With beaded or tailored strap and in knee length. Sale price $2.95

200 Women's Flannelette Nightgowns at 98c
Four styles included in this special group of Saxony Flannelette Gowns in V or high neck and in short or long-sleeved styles. All one price, each 98c

—Second Floor, HBC

A Worth-while Saving

On Friday and Saturday will be the last opportunity to take advantage of the 20 per cent. discount in the Optical Department. This discount represents a worth-while saving, which is offered only once in a long while. A deferred payment plan is operated for those who wish this convenience.

—Optical Department.

—Mezzanine Floor, HBC

Sport and Tailored Frocks, Values to $17.95, for $9.95

In fine repp, kasha cloth and balbriggan on tailored or sport lines. Some with double-breasted fronts and neat double collar or in two-piece effects with tie or novelty necklines. Many colors, also some in black; sizes 16 to 40. Sale price **$9.95**

Afternoon Frocks, Values to $16.95, for $10.95

Afternoon Frocks in flat and crystal crepe in styles for women and misses, shirred and draped skirts and many new forms of trimming on bodice. New pleated, Tailored and novelty necklines. Colors of green, blue, sand, rose-beige, wine, chestnut, black; sizes 34 to 50½ bust. Sale price **$10.95**

We Invite Inquiries About Our Weekly Payment Plan

—Second Floor, HBC

Six Dozen New Hats

Specially Purchased for Thanksgiving and Specially Priced at .. **2.79**

An advantageous purchase brings this lot of finer Hats at a very low price. Included are many beautiful metallic hats, also supple felts with irregular brims trimmed with gold and silver or plain grosgrain ribbon. Regular values up to $5.00. Special on Friday **$2.79**

—Second Floor, HBC

Some Gift Specials in the Men's Section

Garter and Cuff Link Sets at 75c
Silk wide web elastic in all shades with pair of snap-apart links in pearl. Neatly boxed in fancy gift boxes. Sale price, per set **75c**

Fancy Suspenders in Gift Boxes At 79c a Pair
Fresh, strong, fancy silk webs with real leather ends. Full 38 inches long and a guaranteed suspender; in gift boxes. Sale price, per pair **79c**

Warm Cape and Suede Gloves At $1.79 a Pair
Tan cape and grey and brown suede with warm fleece lining. Made with dome fasteners and a glove that will keep the hands comfortable; all sizes, 7½ to 10½. Sale price, per pair .. **$1.79**

Smart Neckties in Gift Boxes At 69c Each
A special in smart neckwear in hosts of shades and designs. An opportunity is offered to anticipate your gift requirements now. Sale price, each **69c**

—Main Floor, HCB

Boys' Knicker Suits, $5.00

Fancy tweeds in greys and beavers; light and dark shades. Single and double-breasted models; sizes for 6 to 12 years. Price $5.00

Boys' Reefers, Special $2.95

Navy Blue Serge Reefers. All well lined, brass buttons and red decorations; sizes for 3 to 12 years. Price, per pair $2.95

—Main Floor, HCB

Dolls at Half Price

A number of slightly shop-soiled Dolls, dressed and undressed. Large and small sizes, all with sleeping eyes. To clear at ..... Half Price

Regular $5.95. Reduced to $2.98
Regular $4.95. Reduced to $2.49
Regular $3.25. Reduced to $1.65
Regular $3.95. Reduced to $1.98

—Lower Main Floor, HBC

Thanksgiving Groceries, Provisions and Fresh Meats

Call 1670

Finest Quality New Zealand Creamery Butter, per lb., 3 lbs. for $1.42
Seal of Quality Creamery Butter, per lb. 47c
3 lbs. for $1.39
Finest Quality Alberta Creamery Butter, per lb. 46c
3 lbs. for $1.35
Domestic Shortening, per package 19c
Pure Bulk Lard, per lb. 18c
3 lbs. for 52c
Selected Smoked Picnic Hams, per lb. 23c
Boneless Smoked Cottage Rolls, per lb. 33c

Sweet Pickled Picnic Hams, per lb. 22c
Boneless Sweet Pickled Cottage Rolls, per lb. 32c

HAM SPECIALS
Fletcher's Mild Cured Hams, half ham, per lb. 36c
Whole hams, per lb. 34c
Shamrock Brand Hams, half ham, per lb. 38c
whole ham, per lb. 36c
Swift's Premium Hams, half ham, per lb. 40c
Whole ham, per lb. 38c

Mild Quality Cheese, per lb. 30c
Chedlet Cheese, 6 portions 35c
Kraft Cheese, ½-lb. packages, for 25c
Chateau Brand Pimento Cheese, ½-lb. package for 25c
Sliced Baked Ham, per lb. 65c
Sliced Roast Pork, per lb. 75c

BAKERY SECTION SPECIALS
Delicious Slab Cake, made in our own bakery.
Plain, Seed and Light Fruit Cake, per lb. 40c
Genoa and Cherry Cake, per lb. 45c
Simnel Cake, per lb. 50c
Rich Dark Fruit Cake, per lb. 50c
Empire Soda Biscuits in wooden boxes containing about 4½ lbs., for 55c
Individual Mince Pies, our own make, per dozen 40c
Bullen's Plum Pudding, each, 75c and $1.50

Sliced Maryland Ham, per lb., 70c
Sliced Corned Beef, per lb. 30c

May we remind our customers that Monday being a holiday, it will be necessary to lay in provisions for a two-day period. Orders received before twelve noon will be delivered the same day. Please order early.

Sliced Pressed Beef, per lb. 50c
Sliced Jellied Ham, per lb. 30c
Sliced Veal Loaf, per lb. 40c
Veal and Ham Pie, per lb. 50c
Heinz Bulk Olives, pint 40c
Heinz Sweet Mixed Pickles, per pint 40c

GROCERIES
Our Special Breakfast Tea, per lb. 55c
3 lbs. for $1.60
Our Ceylon Broken Orange Pekoe Tea, per lb. 65c
3 lbs. for $1.90
Our Economy Blend Black Tea, per lb. 45c
Our Freshly Roasted Pure Coffee, per lb. 45c
Finest Quality B.C. Granulated Sugar, 20-lb. paper sack $1.38
King-Beach Pure New Season's Strawberry Jam, 4-lb. tin 68c
King-Beach Pure Raspberry Jam, 4-lb. tin 62c
Shirriff's Seville Orange Marmalade, 4-lb. tin 62c
Campbell's New Season's Tomato Soup, 6 tins for 69c
Quaker Brand Early June Peas, per tin 18c
2 tins for 35c

Quaker Brand Canned Sweet Corn, per tin 15c
3 tins for 43c
Quaker Brand Canned Ripe Tomatoes, per tin 12c
3 tins for 35c

Thanksgiving Crackers and Bonbons in great variety, from 25c to $2.50

Finest Mixed Peel, comprising equal quantities of imported lemon, orange and citron peel. Per lb. 27c
New Australian Re-cleaned Currants, per lb. 17c
3 lbs. for 49c
Finest Manchurian Walnuts, white pieces, per lb. 35c
Three Crown Valencia Almonds, per lb. 60c
California Seeded or Seedless Raisins, per lb. 12c
3 lbs. for 35c
Libby's New Moist Mincemeat, Royal jar, each 43c
King-Beach Brand Choice Quality Red Plums, 2½ tin 19c
King-Beach Brand Choice Quality Pumpkin, 2½ tin 13c

Del Monte Brand California Yellow Cling Sliced Peaches, No. 2½ tin. Special, per tin 29c

Jello-Powders, assorted flavors, 3 for 25c

FRUITS AND VEGETABLES
California Sweet Oranges, per dozen, 50c, 60c and 70c
New Season's Cranberries, per lb. 33c
Italian Chestnuts, per lb. 35c

Fancy Okanagan Jonathan Apples, fine quality and in good condition. Special, per box $2.40

Choice Florida Grape Fruit, each, 20c and 25c
Fancy Grapes, per lb. 15c

Fancy Okanagan Delicious Apples, the premier dessert apple. Per box $3.50

California Soft Shell Walnuts, per lb. 45c
New Washed Brazil Nuts, per lb. 30c
Freshly Roasted Peanuts, per lb. 15c
Nice Local Cauliflower, each, 15c 20c and 25c
Fresh Celery, per stick, 10c and 15c
Brussels Sprouts, 3 lbs. for 25c
Sweet Potatoes, per lb. 10c
Good Sound B.C. Onions, 6 lbs. for 25c
Yakima Spanish Onions, per lb. 5c

Red Ribbon Beef For Thanksgiving

Look for the Red Ribbon Label—a real guarantee of quality.
Sirloin, Porterhouse and T-Bone Roasts, per lb. 38c
Prime Rib and Aitch Bone Roasts, per lb. 35c
Rump Roast and Round, per lb., at 33c
Thick Rib Roast, per lb. 28c
Brisket of Beef, per lb. 18c

PRIME PORK
Loins and Fillets, per lb. 30c
Legs, whole, per lb. 26c
Shoulders, per lb. 25c

SAUSAGES
Imperial Pork Sausages, lb., 30c
Beef and Pork Sausages, per lb., at 20c
H B C Beef Sausages, per lb., 15c

LAMB
Legs and Loin, per lb. 40c
Shoulders, per lb. 25c

MUTTON
Legs and Loin, per lb. 30c
Shoulders, per lb. 20c

VEAL
Fillets and Loin, per lb. 38c
Rumps and Rib, per lb. 33c
Shoulders, per lb. 25c

Thanksgiving Poultry

Salt Spring Island Turkeys, per lb. 55c
Special Roasting Chickens, per lb., at 38c
Roasting Chickens, 4 to 6 lbs., per lb. 45c
Small Roasting Chickens, per lb., at 58c
Local Geese, per lb. 40c
Local Ducks, per lb. 45c
Choice Fowl, per lb. 35c
Fowl, 3 to 4 lbs., per lb. 30c
Fresh Rabbits, per lb. 30c

—Lower Main Floor, HBC

Another HBC on Back of This Page Ad

SECOND SECTION

Victoria Daily Times

SECOND SECTION

VICTORIA, B.C., THURSDAY, NOVEMBER 8, 1928

TELEPHONE YOUR CLASSIFIED ADVERTISING TO 1090—WE WILL CHARGE IT

Victoria Daily Times

Advertising Phone No. 1090

RATES FOR CLASSIFIED ADVERTISING

Situations Vacant, Situations Wanted, To Rent, Articles for Sale, Lost or Found, etc., 1½c per word per insertion. Contract rates on application.

No advertisement for less than 25c. Minimum, 10 words.

In computing the number of words in an advertisement, estimate groups of three or less figures as one word. Dollar marks and all abbreviations count as one word.

Advertisers who so desire may have replies addressed to a box at The Times Office and forwarded to their private address. A charge of 10c is made for this service.

Birth notices, $1.00 per insertion. Marriage, Card of Thanks and In Memoriam, $1.50 per insertion. Death and Funeral Notices, $1.50 for one insertion, $2.50 for two insertions.

CLASSIFICATION NUMBERS

Acreage	43
Agents	15
Automobiles	28
Births	1
Boats	27
Bicycles	19a
Business Directory	51
Business opportunities	47
Card of thanks	5
Campsites	37
Coming events	10
Deaths	3
Dressmakers	18
Dancing	11d
Dogs, cats, rabbits, etc.	23
Exchange	20
Educational	11a
Flowers	7
Funeral directors	8
Funeral notices	4
For sale miscellaneous	19
Farmlands	44
Furnished suites	29
Furnished rooms	30
Furnished houses	33
Help wanted male	12
Help wanted female	13
Houses for sale	39
Housekeeping rooms	31
Houses wanted	41
In memoriam	6
Livestock	25
Lost and found	45
Machinery	26
Marriages	2
Miscellaneous	22
Money to loan	48
Money wanted	49
Music	11c
Monumental works	9
Musical instruments	19b
Personal	45
Professional directory	52
Piano	11c
Property for sale	42
Poultry and supplies	24
Room and board	32
Radio	19c
Situations wanted male	16
Situaions wanted female	17
Suites and rooms wanted	40
Summer resorts	36
Tuition	11
Teachers	14
To let miscellaneous	38
Timber and mines	50
Unfurnished houses	35
Unfurnished suites	34
Wanted miscellaneous	21

BOX REPLIES AVAILABLE

Letters addressed to the following boxes are available at The Times Office on presentation of box tickets. Maximum results are obtained by advertisers who follow up replies promptly.

500, 9751, 9774, 9842, 9843, 9870, 9883, 9886, 9888, 9890, 9900, 9904, 10529, 11234, 11334, 11384, 11555, 11756, 11767.

Births, Marriages, Deaths

BORN

MILES—To Mr. and Mrs. J. E. Miles (nee Winona Parsell) of 3035 Millgrove Street, a son, on Nov. 3, at Jubilee Hospital.

RENOUF—To Mr. and Mrs. W. M. Renouf (nee Stella Francis) of 1919½ Belmont Avenue, a daughter, on Nov. 3, at Jubilee Hospital.

DIED

BRUNDSON—On Nov. 6, Mrs. Louisa Brunsdon, aged 59 years, born in Wales, and a resident of Victoria for the past twenty years, late residence 1236 Walnut Street. Deceased is survived by her husband, Mr. Thomas Brunsdon of 1236 Walnut Street; also one sister and four brothers in Wales.

The funeral will be held to-morrow afternoon at 2 o'clock from the Sands Funeral Chapel. Rev. James Strachan will officiate and the remains will be laid to rest in Royal Oak Burial Park.

CLARK—On October 13, there passed away in Banning, California, Miss May M. Clark, a native of Smith Falls, Ontario, aged 43 years 1 month, and a resident of this city for many years before going South for her health. For many years Miss Clark was school teacher at the Spring Ridge School. She is survived by her brother, Frank Clark, M.D., of Rushton, Manitoba; four uncles, Mr. Walter Byrd of 3211 Quadra Street, George Hedge of Winnipeg, P. Hunter and H. Hunter in Alberta; also two cousins, Mrs. J. Loudon and Mrs. F. Eilers, both of this city.

Funeral service was held at Riverside, California, on October 17, after which the remains were cremated and the ashes sent to this city, where funeral service will be held at the Thomson Funeral Home, 1625 Quadra Street, Friday afternoon at 2 o'clock, when the Rev. F. T. Tapscott will conduct the service, and interment will be made in the family plot in Ross Bay Cemetery.

DIED (Continued)

JOHNSON—On Nov. 6, at the Royal Jubilee Hospital, Renholt John Johnson, aged 67 years, born in Gotland, Sweden, and a resident of this city for the past forty-seven years. Deceased is survived by two stepdaughters, Mrs. W. Tergeson of Victoria and Mrs. C. E. Burnett of Portland, Ore.; also one sister in New York.

The funeral will be held to-morrow afternoon, Nov. 9, at 3.30 o'clock, from the Sands Funeral Chapel. Rev. J. S. Patterson will officiate and the remains will be laid to rest in the family plot at Ross Bay Cemetery.

CARD OF THANKS

Mr. and Mrs. Louis Edgar and family desire to express their heartfelt thanks to the many friends for the kind words of condolence and for the many floral tributes sent during their recent sad bereavement.

7 FLOWERS

BALLANTYNE BROS.
739 Fort Street — Phone 204
CUT FLOWERS AND DESIGNS
Greenhouses, North Quadra Street

FLOWERS OF QUALITY
Designs—Superior
FLOWERS BY TELEGRAPH
Anywhere—Anytime
A. J. WOODWARD & SONS
Florists — Phone 918

8 FUNERAL DIRECTORS

SANDS FUNERAL CO.
Res. 6035 and 7448L.
Office Phone 3306
1612 Quadra Street

B.C. FUNERAL CO. LTD.
(Hayward's) Est. 1867
734 Broughton Street
Calls Attended to at All Hours
Moderate Charges. Lady Attendant.
Embalming for Shipment a Specialty.
Phones 2235, 2236, 2237, 6121L.

THOMSON FUNERAL HOME
1625 Quadra St. — Phone 498
Our years of experience enable us to carry out every detail of funeral arrangement in a manner which has given us the confidence of all who have had occasion to need our services.
We Answer Calls Promptly Night or Day

McCALL BROS.
(Late of Calgary, Alberta)
We render a sympathetic service midst floral surroundings
Office and Chapel, Corner Johnson and Vancouver Streets. Phone 383.

S. J. CURRY & SON
Morticians and Funeral Directors
Efficient and Kindly Attention Given to Any Desiring Our Service
Office and Chapel, — Phone 940
980 Quadra Street — Day or Night

9 MONUMENTAL WORKS

STEWART MONUMENTAL WORKS LIMITED. Take No. 6 or 7 street car to works, 1401 May Street. Phone 4817. tf

10 COMING EVENTS

DIGGONISM—"NO MAN IS FREE WHO cannot command himself." Diggon's Limited, printers and stationers, 1210 Government Street. Free instruction classes in Dennison Arts daily in our store from 2 to 5 p.m.

B.C. ELECTRIC EMPLOYEES' DANCE has been changed to 14th and 28th and every other Wednesday thereafter. 11952-9-115

BEAT THE WINTER BY ORDERING your heat now. See Wood and Coal classification.

C.P.R. SOCIAL CLUB DANCE, EMPRESS Hotel Ballroom, Thursday, Nov. 8, 8:30 to 12. Ozard's orchestra. 11913-5-110

COURT LIBERTY A.O.F. DANCE, FRIDAY, November 9, 8.30. Lodge at 8 o'clock sharp. Old members and friends invited. 11983-2-110

CLUB'S GENERAL MEETING, THIRD Thursday, 8.30 p.m., Army and Navy Veterans. tf

CAPITAL CITY BUILDING SOCIETY AND Savings and Loan Association—Next drawing for a loan free of interest November 30. Join now as the entrance fee will be increased on December 1. T. J. Goodlake, secretary-treasurer, 1008 Broad Street. Phone 3209. 11972-26-135

DANCE—A.O.F. HALL, SATURDAY NIGHT 8.30. Len Acre's orchestra. 25c, 50c.

DANCE, A.O.F. HALL, MONDAY, NOV. 12, 9 to 12. Len Acres's orchestra. 25c and 50c. 11860-10-113

ENGLISH COUNTRYSIDE TEAS, WITH Devonshire cream, at Hamsterley Lakeside cosy fireside tearoom at Elk Lake. tf

FRIDAY AND SATURDAY SPECIALS—New Zealand butter, 46c; flour, $2.39; sugar, 20 lbs. $1.38; good tea, 45c; dates, 3 lbs. 25c; pineapple, 2 for 25c; new carrots, 10 lbs. 25c. We deliver. E. B. Jones, 1802 Cook. Phone 712. 10120-1-110

HAMPTON HALL—DANCE, FRIDAY NEXT, 9 to 1. Refreshments; Pitt's orchestra. 50c. 10106-3-111

IN AID OF CHILDREN'S BEACHES AND pools. Grand concert and dance will take place at the West Saanich Woman's Institute Hall, Brentwood Bay, November 16, at 8 p.m. Refreshments. Admission 50c. Tickets on sale at Beehive Store, Douglas Street; Wallace and Archer, 1239 Broad Street; Jas. McMartin, leather goods store, Yates Street, and Times Office. tf

COMING EVENTS (Continued)

KNIGHTS AND DAMES OF THE THISTLE ninth anniversary supper and dance in Eagles' Hall, 1319 Government Street, Tuesday, Nov. 13, at 8 p.m. Tickets from Horseshoe Cigar Store, Government Street; Mitchell, ham curer, Johnson Street, and Jameson Coffee Co. and members. Admission by ticket only. $1, limited. Going fast. Get yours now. 11936-5-113

MASQUERADE DANCE, FRIDAY, NOV. 9, 8.30-11.30, new Eagles' Hall, 1319 Government Street. Four-piece orchestra. Prizes best dressed, advertising and comic. Admission 50c. 11844-7-111

PARTNER WHIST, THURSDAY, IN Eagles' Hall, 1319 Government Street. Prize values: Two $5, two $3, two $1.50, two $1. Play starts promptly at 8.30. Admission 25c. 11987-1-110

8.15—S.O.E. PARTNER WHIST DRIVE and dance, Thursday, November 8, 1928, S.O.E. Hall, Broad Street (opposite Colonist). Good music and prizes. Two $5, two $3, two $1.50, and other prizes. Admission 25c. 11981-2-110

11a EDUCATIONAL

CIVIL SERVICE EXAMINATIONS—DOMINION and Provincial. Expert Coaching, competitive practice. Day school and night school. Sprott-Shaw Business Institute. Telephone 928.

NEW ERA BUSINESS SCHOOL, 210 Hibben-Bone. Spacious, well-equipped typewriting room recently added. tf

ROCKLANDS ACADEMY—SPROTT-SHAW Schools, 1012 Douglas Street. Matriculation and High School courses. Enroll now. Telephone 928 for prospectus.

SHORTHAND SCHOOL, 1011 GOV'T. Commercial subjects. Successful graduates our recommendation. Tel. 374. E. A. MacMillan. 44

SPROTT-SHAW SCHOOLS AND ROCKlands Academy—Courses: Business, stenography, secretarial, preparatory, salesmanship, radio-telegraphy and collegiate. Day students enrolled on each Monday; night students on Tuesday. Telephone 928 for prospectus. James H. Beatty, Managing Director, 1012 Douglas Street.

VICTORIA SCHOOL OF EXPRESSION Public speaking, voice culture, elocution, plays, choir. Mrs. Wilfrid Ord, L.T.C.L., 919 Vancouver Street. Phone 329. tf

11c PIANO

MISS FOX, TEACHER OF PIANO. Lessons at pupils' homes or at 1140 Burdett. 3488L. 11863-26-131

11d DANCING

VICTORIA STUDIO OF DANCING, Stocker Building. Miss Farrington. Phone 6110 after 3 p.m. tf

12 HELP WANTED—MALE

ENGINEERS — MARINE, STATIONARY, Diesel—trained for certificates. Winterburn, Central Building, Victoria. tf

EARN $10 TO $25 A WEEK IN YOUR spare time at home, writing showcards. No canvassing or soliciting. We instruct you and supply you with work. Write today. The Menhenitt Company Limited, 25 Dominion Building, Toronto. forn-tf

IF YOU WANT A CARPENTER PHONE Sec. of Local Union 517. tf

LEARN AUTOS IN LOS ANGELES—EARN $40 or more a week. Any man qualifies quickly; new actual job-way training method. Sure, easy way to bigger pay as auto mechanic; electrician; battery expert or aviation mechanic. Earn room and board while learning. Big, illustrative auto book FREE. Tells everything. Write NATIONAL AUTOMOTIVE, Dept. B.E., 4004 So. Figueroa, Los Angeles. 10042-1-110

NEW ERA BUSINESS SCHOOL OPEN every evening except Saturday. Separate classroom for young men. 210 Hibben-Bone Block. tf

TIMES WANT ADS ARE A BOOK WHERE every chapter is profitable reading.

JOHN WOOD
Vocational and Technical Adviser
Agent for
International Correspondence Schools (Canadian) Limited
1222 Douglas Street — Phone 4113

13 HELP WANTED—FEMALE

MANY SALESLADIES FAMILIAR WITH cash registers will be required for Christmas rush. Demonstration lessons and rapid method of making change given; day, night classes. New Era Business School, 210 Hibben-Bone. tf

PHONE 1090 GETS YOU A WOMAN FOR housekeeping, a waitress, etc.

WANTED—CAPABLE WOMAN, MUST BE good cook. Phone 4934L. 11999-2-111

16 SITUATIONS WANTED—MALE

ALTERATIONS, HOUSE REPAIRS, FENCing, garages; estimates free. Phone 7771L. Pollard. 11858-26-130

BRICKLAYING — FURNACES, HEATERS, etc., repaired. Southall's, 752 Fort St. 11810-26-126

GARAGES AND CEMENT WORK, stucco bungalows, alterations or repairs; No. 1 work; reasonable; 20 years Victoria. J. Fairall, Phone 5835. tf

PLASTERER WANTS WORK, DAY OR contract; also expert patching done. Phone 7355L. 10119-3-112

16a GARDENERS

GARDENS, LAWNS, ROCKERIES, LAND grading done by contract. Franklin. Phone 2605. 9896-26-113

NURSERYMEN

HERBACEOUS PEONIES. OHLSON'S Nursery, 1580 Hillside. 11542-26-114

SITUATIONS WANTED—FEMALE

COLORED GIRL WILL MEND, CLEAN, wash, care for children evenings. Phone 4222R. 10967-tf

18 DRESSMAKING

EXPERIENCED DRESSMAKER — LOOSE covers for chairs and cars. Phone 8783L. 11871-26-131

EXPERIENCED DRESSMAKER, DAILY, Mrs. Dawson. Phone 6889R before 8 a.m. or after 6 p.m. tf

PLAIN SEWING AND DRESSMAKING, reasonable. Phone 5116L. 11979-26-136

HAIRDRESSING PARLORS

BON MARCELLE HAIRDRESSING PARLOR, 1283 Fairfield Road. Phone 1206 where you are sure of satisfaction. 11480-26-110

HAIRDRESSING (Continued)

HAIRDRESSING DONE IN YOUR HOME, experienced operator. Phone 5401R. 9993-26-123

MARCEL AND HAIRCUT IN YOUR home, experienced operator. Phone 4061R1. 11823-26-128

MAISON STEADMAN, LADIES' HAIRdressers and beauticians, 729 Fort Street. Phone 2135. Our patrons are assured of individual interest. 11481-26-110

19 FOR SALE—MISCELLANEOUS

A WONDERFUL DISPLAY OF FISH, first-class quality, worth inspection. Askey's Fish Market, 624 Yates Street. Phone 3619. tf

A GOOD PIANO—AND YOU HAVE A choice of many leading makes—Nordheimer, Heintzman, Mason & Risch, Weber, etc. All thoroughly reconditioned. Prices from $95 up. On easy terms. Fletcher Bros., 1110 Douglas Street. tf

B FLAT CLARINET, $12.50; UKULELE, $3.50; trombone, $50; cornet, $20; accordian, $3.50; 'cello, $125; tenor banjo, $15. Hickling, 741 Pandora. tf

BRIGHTEN UP YOUR HOME WITH music. Here is an opportunity for you to have music at home this Christmas and every day of the year. A splendid player-piano with a wonderful tone, also a beautiful selection of rolls. This player-piano has to be sacrificed for $300, owner leaving city. Phone 2487Y, or apply 45 South Turner Street. x00-6-112

BLACK SOIL, MANURE, CLAY AND rock delivered. Vye, 1846 King's Road. Phone 168. 11949-26-135

BLACK SOIL, CLAY FILLING, ROCK and cinders, radio poles. Phone 2334. Excavating done. tf

COMPLETE FURNISHINGS OF FIVE room cottage for $150 cash. Phone 4189R. 10120-3-112

ELECTRIC WASHER (USED), $4.50 month. A. E. Taylor & Co., 718 Yates. tf

FOR SALE—RIFLE, .44 CARBINE, $8.75; table gramophone, $12.50; new 201A tubes, $1.50; WD11 tubes, $2.50; Utah speakers, $8.75; 4-tube radio, $25; transformers, $1.75; 23-plate Vernier condensers, $1.75; fieldglass and case, $6.75; microscope, $4.75; outer tires, new, $1.45; bicycles, $7.50 to $27.50; late style spectacles to fit any sight, $3.75.

JAKE AARONSON'S
New and Secondhand Store
581 Johnson Street — Phone 735

FOR SALE—FAIRY OAK HEATER, $12. Phone 5281L. 11977-3-111

FOR SALE — 1 ONE-HORSE-POWER motor drill and emery stand, suitable for garage or repair shop; also one anvil. Apply 723 Cormorant Street. 10093-6-112

HILL'S BARGAIN HOUSE—NEW AND used furniture. Hill's, 827 Pandora Avenue, just above Blanshard. 11537-26-114

LADY'S FANCY SKATES AND BOOTS, almost new, size 4. Phone 5802R. 11997-2-11

McCLARY SUNSHINE FURNACES, GUARanteed installations. J. E. Casson. Phone 3365. 11707-26-122

MEN'S ALL-WOOL MACKINAW COATS, all sizes, $9.75. F. Jeune & Bro. Limited, 570 Johnson Street. Phone 795. tf

Established 1908
MAILING LISTS
MAIL ADVERTISING
NEWSPAPER ADVERTISING

POSTAGE REFUNDED ON UNDELIVered mail matter. Mimeographing, multigraphing. Special rates to Clubs, Churches, Societies and Institutes.

NEWTON ADVERTISING AGENCY
Christy-Hall Building (Next to The Times)
Phone 1915

RANGE CASTINGS CARRIED FOR mostly all makes. B.C. Hardware, 718 Fort. tf

RHEUMATISM, NEURITIS, SCIATICA, lumbago, nerves, constipation, sleeplessness are relieved by using the original Wilshire I-on-a-co belt. Try three free treatments, without obligation. Don't be foolish and suffer when relief can be obtained in this simple and inexpensive way. Office hours, 12 noon to 6 p.m. Phone 2362. 504 Sayward Building.

SEE THE NEW OPEN FRONT BRICK-lined circulating heaters at Carter's Stove Store, 822 Fort Street. Phone 2163. tf

THE COST IS SMALL, BUT THE REsults are great. Don't let the damp weather upset you. Use the original Wilshire I-on-a-co belt and tone up your system. Office hours, 12 noon to 6 p.m. Phone 2362. Note the number, 504 Sayward Building.

YOU DON'T HAVE TO "PUSH" TO "pull" results from these Times Want Ads.

3 POUNDS OF SCOTCH AND BUDWEISER malt, ¼ lb. hops, 3 lbs. Demerara sugar, 1 yeast cake—all for $1, delivered anywhere. Hill's Grocery. Phone 137 or 138. 11504-26-112

19a BICYCLES AND MOTORCYCLES

BICYCLES, $7.50 TO $27.50. TIRES AND tubes sold wholesale. Jake's Bicycle Shop, 121 Johnson Street. Phone 735. tf

19b MUSICAL INSTRUMENTS

KENT'S

THE KENT PIANO

Oak, Walnut or Mahogany

Do not deny yourself the Kent Piano for fear of high price. It is the most economical piano in the world, length and quality of service considered, because it is the finest piano that is made to-day.

$395

Terms: $20 Cash
$10 Monthly
No Interest

THE KENT PIANO CO. LIMITED
641 Yates Street

BEAUTIFUL NEW ORTHOPHONIC. Brunswick electric, with records, $198; cost new $295. Phone 6996L. 11967-3-110

NORDHEIMER UPRIGHT GRAND FOR sale, cheap for cash, leaving city, must sell this week. Rev. Dr. Fraser, 1037 Lyall Street. 11929-3-112

19c RADIO

ONE TUBE RADIO, COMPLETE, WITH batteries and phones, $8. Phone 6370L. 10116-2-111

21 WANTED—MISCELLANEOUS

ATTENTION! TO FISHERMEN — THE dogfish reduction plant at Sidney (Netzer Reduction Co.) has started buying dogfish at their own camps at Portland Island and Mayne Island. 11923-6-111

DIAMONDS, WATCHES, OR ANY ARticle of jewelry or antiques. We pay the highest price. Star Exchange, 605 Fort Street.

JUST LIKE A SAVINGS ACCOUNT, THE savings Times Want Ads make for you. Phone 1090.

JUNK—GIVE US A RING, 1336. WE BUY furniture, stoves, tools, any kind of junk. Distance no object. Victoria Junk Agency. Night, 7714L.

PHONE 401 — WE BUY GOOD DIScarded clothing, household linen, china, silverware, jewelry; best prices paid. We call. Shaw & Co., 735 Fort Street. tf

WANTED—BICYCLES AND PARTS—radios and parts. Phone 735.

FURNITURE WANTED

BEST PRICES PAID FOR MUSICAL INstruments, guns, etc. Phone 6141. Sidney West Furniture Mart, 726 Fort Street. tf

22 MISCELLANEOUS

Estd. 1908 — Oldest Adv. Agency in B.C.

"Advertising is to business as steam is to machinery."

WON'T YOU
HELP THE
SOCIAL SERVICE LEAGUE?

The Social Service League aims not so much to distribute relief as to help the unfortunate help themselves. Underprivileged children and tired mothers go yearly to the League's Camp. Assistance is given to neglected children, deserted wives and old folks not possessing the strength to labor. Contributions may be forwarded to the office of the League at 45 Arcade Bldg., Victoria, B.C. Your help is needed and would indeed be very thankfully received. The League's phone is 2440.

NEWTON
ADVERTISING
AGENCY

Advertisement Writers and Advertising Contractors

Multigraph and Mimeograph Circular Letters and Postcards. Addressing and Mailing.

Rates Quoted on Local, Dominion and Foreign Publications.

Suite 24, Christy-Hall Building (Formerly Winch Building). Phone 1915.

WE SHARPEN SKATES. BRING THEM in now. Carver & Sons, Fort Street.

Oldest Advertising Agency in B.C.
(Established 1908)

ADVERTISING BY MAIL BRINGS PROFITABLE RETURNS

IN ADDITION TO NEWSPAPER ADVERtising we write, plan and attend to all details of mail advertising. Circular letters or notices from $1.50 per 100; following 100s from, per 100, 40c. Reliable mailing lists of various classes of people.

NEWTON ADVERTISING AGENCY
Christy-Hall Bldg. (Next to Times)
Phone 1915

SAWS FILED, GUMMED, SET; TOOLS sharpened. Phone W. Emery, 1567 Gladstone Avenue. tf

23 CATS, DOGS, RABBITS, ETC.

FOR SALE—VERY FINE COLLIE PUPS, best cattle strain in country, $25 each. Piester, Chemainus, B.C. 10052-9-112

WHITE KING, HOMER AND CARNEAUX pigeons; also five pure bred Flemish Giant rabbits. Phone 3262L. 11915-3-112

YOUR DOG GETS A NEW HOME AND you the cash when advertised in The Times.

24 POULTRY AND SUPPLIES

TWO CORNISH GAME COCKERELS FOR sale cheap, good strain. Apply 461 Quebec Street. Phone 2244R. 11976-3-111

25 LIVESTOCK

AT STUD—2 SAANEN BUCKS; FEE $2; goats called for, boarded. Phone 7534L. 10097-26-134

AT STUD—PURE BRED HORNLESS bucks, Saanen, Toggenburg and Nubian. Does called for. Tyler's Goat Dairy, Quadra Street, Lake Hill. Phone 3528R2. 11610-26-118

YOUNG, HEAVY TEAM FOR LOGGING work. Box 11934, Times. 11934-3-109

27 BOATS

ATLANTIC DORIES, NEW, $50 EACH. Saanich Canning Company, Sidney. 8731-tf

CYLINDER GRINDING, MOTORBOAT and motorcar repairs, marine ways, etc. Armstrong Bros., 134 Kingston Street.

10 AND 12-FOOT BOATS FOR SALE, $35 and $30. 132 Niagara Street. 11273-tf

28 AUTOMOBILES

EVE BROTHERS LIMITED
PHONE 2552

COME IN (OR PHONE FOR A DEMONstration) and examine the following cars. We have reduced the prices considerably. Each has been thoroughly examined and work done where required. Bring in your old car and let us appraise it, and have something a little better.

CHANDLER 1927
In Beautiful Condition
McLAUGHLIN 1926
Repainted and New Tires
CHRYSLER "58"
A Real Snappy Little Car
WHIPPET "4" COACH
Only Done 1,500 Miles, as New
PAIGE COUPE 1925
A Strong, Sturdy Automobile
FORD TUDOR
In Excellent Condition Throughout

When interested in a new car don't overlook the Graham-Paige model 6-10. Victoria price, $1,415

AUTOMOBILES (Continued)

CHEAP TRANSPORTATION

1920 B.C. CHEVROLET TOURING, in first-class running order. Good top, side curtains, tires, and new battery ... $100

A. E. HUMPHRIES MOTORS LIMITED
Phone 479 — Open Evenings — 925 Yates St.

COME IN AND SEE THESE BARGAINS
1927 PONTIAC SPORTS ROADSTER
1928 PONTIAC CABRIOLET
1928 PONTIAC 2-DOOR SEDAN
These Cars Are in First-class Condition
Let Us Demonstrate

McRAE-MELDRAM MOTORS
933 Yates Street
Oakland — Pontiac
Open Evenings — Phone 1693

WE HAVE SELECTED FOR YOUR APPROVAL SIX USED CARS FROM OUR STOCK, WHICH WE BELIEVE WILL GIVE MODERN, RELIABLE TRANSPORTATION WITH MORE VALUE PER DOLLAR.

THESE CARS CAN BE SEEN IN OUR SHOWROOM AND DEMONSTRATED TO YOU WITHOUT ANY OBLIGATION.

WE INVITE YOUR INSPECTION—ALL CARS GUARANTEED

THEY ARE OUTSTANDING BUYS BOTH AS TO CONDITION AND VALUE

TO-DAY'S BEST BUY

SAVE — $ $ $ $ $ $ $ $ $ $ — SAVE

PLIMLEY—
CHRYSLER "50" SEDAN, in perfect mechanical condition, original paint like new, very good tires. A smart little Sedan, economical to operate and easy to handle. We are pricing this car at an extraordinarily low figure as a special in To-day's Best Buy. Regular used car list, $885. For to-day only ... $795

OTHER GOOD BUYS

PLIMLEY—
DURANT SPORTS MODEL TOURING. This car is in fine order, fully equipped with all accessories and luggage trunk on rear. A snappy Sports Touring, side curtains and top in good shape, tires very fair, for ... $285

PLIMLEY—
CHEVROLET TOURING, 1925 Model, mechanically perfect; good tires, just out of the paintshop, an economical family car ... $365

PLIMLEY—
ESSEX SEDAN, late 1927 Model, a four-door Sedan, very well cared for by previous owner; many accessories, including Lovejoy shock absorbers; very good tires, in splendid mechanical order, for ... $985

PLIMLEY—
ESSEX COACH, 1926 Model. Exceptionally well cared for, very low mileage, original tires, paint and upholstery in splendid condition, natural finish wood wheels, engine in perfect mechanical order, one of the best buys on our floor for some time, at ... $725

PLIMLEY—
WHIPPET "4" SEDAN, 1927 Model. Brand new tires, upholstery and original finish like new. Less than 10,000 miles actual running. A new car warranty goes with this car for ... $785

FORDS

Tourings, Tudor Sedans, Fordor Sedans, at a big reduction from our used car list; convenient terms; from $35 to ... $350

ASK ANY PLIMLEY USED CAR OWNER
ESTABLISHED 1893

THOMAS PLIMLEY LIMITED
1010 YATES ST. PHONE 697 — 1025 YATES ST. PHONE 118

OPEN EVENINGS

"IF YOU GET IT AT PLIMLEY'S IT'S ALL RIGHT"

JUST A FEW MORE
OF OUR USED CAR SNAPS LEFT

YES,

THEY CARRY OUR SERVICE GUARANTEE

OLDSMOBILE TOURING—Tires good, paint new, mechanically O.K. A real buy, going at ... $335

VELIE TOURING—Excellent condition ... $225

McLAUGHLIN 4-PASSENGER COUPE—Look at this one and you will take it for ... $545

HUDSON SPEEDSTER—You know the model, nothing to worry about (only the speed limit), and on bargain week going for ... $250

We have some real snaps in "Henry's Pride," all mechanically good, rearin' to go, from $50 up.

Terms Arranged on Any of These Cars

A. W. CARTER LIMITED
831 Yates Street — Phone 960
Sales and Service
Hudson Super Six — Essex Super Six

JAMESON MOTORS LIMITED

PURCHASE A RECONDITIONED CAR from Jameson Motors Limited then you are certain to get a car in perfect condition and guaranteed under the Studebaker Pledge to the Public on used car sales. Each car we sell carries its own guarantee.
740 Broughton St. — Phone 2246

COMPARE OUR VALUES

1928 HUDSON small Coach, fully guaranteed, like new. A real snap for ... $1545

1926 OVERLAND Six Coach, guaranteed in first-class condition, and it is certainly cheap for ... $795

STUDEBAKER Small Six Touring, good car. Cheap for ... $275

STUDEBAKER Small Six Touring, fully guaranteed ... $395

STUDEBAKER Special Six Touring, real good value. See it for ... $245

FORD Touring, in real nice shape ... $135

JAMESON MOTORS LIMITED
740 Broughton St. — Phone 2246

AUTO BARGAINS

CHEV. SEDAN, $350; BUICK, 7-PASS., $150; Hudson 7-pass., $250; Studebaker Special "6", overhauled, painted, $225; Buick "6", 1920 model, running good, $100. Used parts for late model cars, all makes in stock; truck parts for 2-ton Grant, Republic, Federal, Signal, Maxwell, Commerce, etc.; Packard "6" engine starter, etc., $125; C.4 Continental motor complete.

"JUNKIES" AUTO AND TRUCK WRECKING
937 View Street — Phone 3336

AUTOMOBILES (Continued)

WILLYS-KNIGHT, 7-passenger, in A1 order ... $250
NASH "6," with glass enclosures ... $350
McLAUGHLIN MASTER "4," 1924 model ... $450
OVERLAND, small model ... $75
CHEVROLET 1922 Special Touring ... $195
Terms Arranged

MASTERS MOTOR CO. LIMITED
915 Yates Street. — Phone 372

THE BEST

BECAUSE OUR APPRAISAL PRICE allows for reconditioning and refinishing, enabling us to guarantee the best value to the ultimate purchaser.

TOURING CAR, real value at ... $90
TOURING CAR, reconditioned and refinished ... $240
1927 TOURING. Compare this value ... $335
1926 TUDOR SEDAN, perfect running order, guaranteed at ... $440
1926 FORDOR SEDAN, bumpers, bumperettes, speedometer, etc.; privately owned ... $485
1926 CHRYSLER 60 COACH, perfect condition ... $835

TRUCKS AND DELIVERIES

1925 PANEL DELIVERY, a real buy at ... $185
1926 CANOPY TOP DELIVERY completely overhauled ... $235
TRUCK, reconditioned, fitted with 4-speed drive ... $225
TRUCK, 6-speed drive, cab and body ... $325

Terms Arranged — Open Evenings

NATIONAL MOTOR CO. LIMITED
819 Yates Street
Victoria's Largest Motor Car Dealers

PEOPLE RECOMMENO
BEGG "CERTIFIED"
CARS

EVERY SALE OF A "CERTIFIED" CAR by Begg's makes a new friend. It is on this basis we have built a reputation for integrity and fair dealing. People do not hesitate to recommend their friends to come to Begg's. We stand squarely behind the cars we sell—AND OUR PRICES ARE RIGHT.

'25 HUDSON COACH ... $975
'26 ESSEX COACH ... $625
'27 DURANT SEDAN ... $875
'26 PONTIAC COACH ... $800
'26 NASH SEDAN ... $975

Open Evenings

BEGG MOTOR CO. LIMITED
Yates at Quadra Street

THERE IS NO DOUBT ABOUT IT. NEXT TO A NEW BUICK THE BEST BUY IS AN H. A. DAVIE LIMITED USED BUICK

1928 BUICK SEDAN—A beautiful 7-passenger, in new condition in every respect. Privately owned and very moderately driven. Covered by new car guarantee ... $2750

1928 BUICK ROADSTER—Dicky seat type, with full equipment. A very smart car, in beautiful condition. Covered by new car guarantee ... $1700

Many Others
Assorted Makes and Types

H. A. DAVIE LIMITED
McLaughlin-Buick Agency
G.M.C. Trucks
960 Yates Street — Phone 6900

USED CAR BARGAINS

1926 WHIPPET Four-door Sedan, in A1 condition. If you are looking for a bargain here it is. Price ... $700

1925 ESSEX Coach, in good order in every respect. If you want a real bargain this is your opportunity. Price ... $500

1927 VELIE Four-door Sedan, fully equipped. If you have never driven a Velie come in and get a thrill. This car is the best buy in Victoria. Price ... $1175

Come in and try out any of the above cars and you will find them real honest value.

Easy Terms if Desired

DINSMORE BROTHERS
Phone 144 — 845 Yates Street

AUTO PARTS OF ALL KINDS FOR ALL makes of cars. W. Frank Cameron Auto Wrecking, 949 to 953 View Street. Phone 1585. tf

ESSEX SNAP — LATE 1926 COACH, owner forced to sell; $490. Phone 8538L. 515 Superior Street. 11996-2-111

FOR SALE—FORD TOURING, 1921 model, excellent shape, with self-starter. Phone 6269R before 9 a.m. and after 6 p.m., or apply Box 1000, Times. 000-tf

FOR USED TRUCKS AND PARTS SEE Clarke, 931 View Street. Phone 4548. tf

PHONE 1090 SELLS YOUR PROPERTY, used radio, car, motorcycle, etc.

STUDEBAKER BARGAIN—1925 TOURING, small model "6"; price for quick sale, $275, at 615 Government Street. 11996-2-111

1926 FORD COUPE, 6 GOOD BALloons, new radiator and batteries, good condition, $350 cash. Phone owner 3959L. 11961-5-112

29 FURNISHED SUITES

CHARMING FLAT FOR RENT, AUTOmatic heat, on Rockland Avenue, 8799L or 4735L. 11850-26-129

FIELD APARTMENTS—LARGE SLEEPING room, furnished, heated, use of bath, garage optional. Phone 3850. tf

HUMBOLDT APARTMENTS—TWO AND three-room suites to rent. Phone 1629O. 3530-tf

LIVE AND LET LIVE HOUSEKEEPING suites, large, clean, bright, cheap. Phone 8442L. 11978-26-136

MARINE CHALET, OAK BAY, VICTORIA'S finest furnished apartments. Near beach, car line and golf links. Electric refrigeration in kitchenettes. Weekly and monthly rates. Phone 2756. tf

SOME DO, SOME DON'T—GET RESULTS. Write a good ad and do. Phone 1090, The Times.

FURNISHED SUITES (Continued)

NORMANDIE APARTMENTS
CORNER COOK AND BALMORAL
FURNISHED SUITES
PHONE 1789L

30 FURNISHED ROOMS

DUNEDIN ROOMS, 749 FORT STREET. Bedrooms, housekeeping suites. Phone 4471O. tf

FURNISHED ROOMS, WITH BOARD, single or double, garage; men preferred. Apply 911 Caledonia before 8 p.m. 11624-26-118

NICELY FURNISHED ROOMS, $10 PER month. 1251 Balmoral Road. 11971-3-111

TWO LARGE WELL-FURNISHED ROOMS, close in. Phone 3952X. 11750-tf

31 HOUSEKEEPING ROOMS

HOUSEKEEPING ROOMS AND TWO-room suite, 1621 Quadra Street, two blocks from City Hall. 9920-26-114

32 ROOM AND BOARD

COMFORTABLE BOARD - RESIDENCE, modern, close in, 1132 McClure Street. Phone 7963L. 11556-26-115

COMFORTABLE ROOM AND BOARD, IN private family, for one or two young men; walking distance from city. Phone 7506R. tf

FURNISHED FRONT BEDROOM, BOARD included, for single gentleman or couple. Phone 7692R. 11763-26-125

SELECT QUIET RESIDENCE, MODERN, close in. Phone 7968L. 11556-26-115

TWO BEDROOMS, WITH BOARD, SINGLE or double, garage; men preferred. Apply 911 Caledonia before 8 p.m. 11624-26-118

34 UNFURNISHED SUITES AND ROOMS

CHARMING FLAT FOR RENT, AUTOmatic heat, on Rockland Avenue. Phone 8799L. 11850-26-129

35 UNFURNISHED HOUSES

FOUR-ROOM SUITE WITH BATH, $25 month. Cooper Apartments, 271 Michigan Street. 10117-3-112

FOR RENT—COMFORTABLE EIGHT-room Fairfield home, with furnace, garage, etc., newly papered, $35. Phone 2697 or 590L. 11970-3-110

38 TO LET MISCELLANEOUS

GARAGE TO RENT, 634 GARBALLY Road. Phone 6672L. 10108-2-110

39 HOUSES FOR SALE

NEARLY NEW MODERN 4-ROOM COTtage for sale, $2,600, very easy terms. Apply 2611 Fifth Street, between Hillside and King's. 10093-6-112

MUST SELL IMMEDIATELY, LEAVING city, 6-room house with store attached, good location; a snap at $2,500. Phone 4748L. tf

READ THESE BARGAINS TO-NIGHT and you'll be buying to-morrow!

HOUSES BUILT ON INSTALMENT PLAN

MODERN HOMES FOR SALE; EASY terms. D. H. Bale, contractor, Fort and Stadacona.

SAANICH BARGAIN—3-ROOM BUNGAlow, close to car, high situation; price $850, terms; taxes $8. Phone 6952 evenings. 10115-2-111

4-ROOM BUNGALOW, ON LOT 125x50, situated at 1543 Moline Street, Hillside, near school, $900. Particulars, Thomas Taylor, Room 32, 742 Johnson Street. 3-110

PERSONAL

"FAMILY LIMITATIONS" AND SEX hygiene, read Margaret Sanger's book, $1.00. T. Winston, 2871 Euclid Avenue, Vancouver. tf

INVALIDS — LARGE COMFORTABLE home and grounds, with real service. Phone 4926. 9453-tf

MOTORING TO CALIFORNIA, WANT three passengers; new Sedan. Box 10099, Times. 10099-3-110

MME. SHERRY, PSYCHOLOGIST, IS IN the city. Lectures Sunday evening in Harmony Hall, 724 Fort Street. Private interviews from 2 to 5 daily. 11518-26-113

46 LOST AND FOUND

LOST—BLACK COCKER SPANIEL PUPPY (female), three months old, in vicinity of Lake Hill School. Phone Gordon Head 47Y. 10122-3-112

LOST—RED SETTER FEMALE DOG, NEAR Lost Lake, Saanich. Please phone 6716L1. 11989-3-112

LOST—IN CITY, MAUVE NARCISSUS flower brooch. Phone 7096Y. Reward. 11980-2-110

$10 BILL, LAST MONDAY. FINDER please call 375. Reward. 10113-2-111

47 BUSINESS OPPORTUNITIES

GOOD ROOMING HOUSE PROPOSITION —For sale, 10 rooms, close to Crystal Garden; low rent; price $400. Phone 6952 evenings. 10115-2-111

FOR SALE—SMALL GROCERY AND confectionery, good location. Box 10112, Times. 10112-3-112

MERCHANT TAILORING BUSINESS, IN splendid location; has good lease; will sacrifice; investigate. Apply Box 11990, Times. 11990-3-112

5000 SHARES IN LIVE MINING PROposition, with excellent prospects for early production, $300 cash. Box 10087, Times. 10087-4-110

48 MONEY TO LOAN

MONEY TO LOAN ON FIRST MORTGAGE
SWINERTON & MUSGRAVE LIMITED
640 Fort Street

BUSINESS DIRECTORY

BRICK AND CEMENT

BRICKWORK, CHIMNEYS, BOILERS, cement and concrete work. B. C. Garratt. Phone 2296. 11824-26-128

CARPENTER AND BUILDER

ANYTHING IN BUILDING OR REPAIRS. Phone 1793. Roofing a specialty. T. Thirkell tf

REROOFING, REMODELING — QUICK action; satisfaction guaranteed. Attractive bungalows. Phone 5599R. Cross. 10074-6-111

WARREN & RICKARD, CONTRACTORS and builders. All kinds of repairing done. The Rocks, McKenzie Avenue. Phone 1394R1. 10109-26-135

DYEING AND CLEANING

CITY DYE WORKS—GEO. McCANN, PROprietor. 844 Fort Street. Phone 75. 52

ENGRAVERS

PHOTO ENGRAVING—HALF-TONE AND line cuts. Times Engraving Department. Phone 1090. 52

FURNITURE MOVERS

ABOUT TO MOVE? IF SO, SEE JEEVES & Lamb Transfer Co. for household moving, crating, packing, shipping or storage. Office phone 1567; night, 2561L.

INSURANCE

FIRE, LIFE, AUTO AND ACCIDENT INsurance. See Lee, Parsons & Co. Limited.

PATENT ATTORNEYS

T. L. BOYDEN, M.I.E.E., PATENT ATtorney, authorized by the Canadian and United States Patent Offices. 613 View Street. 52

PAINTING AND PAPERHANGING

J. COMBER, PAINTING, PAPERHANGING and kalsomining. Phone 6265L. tf

PLUMBING AND HEATING

A. E. HASENFRATZ — PLUMBING, heating, repairs of all kinds. 1043 Yates Street. Phone 674; res. 4617K.

REAL ESTATE AND INSURANCE

B. C. LAND & INVESTMENT AGENCY. 922 Government Street. Phone 125. 50

MINING SHARE, REAL ESTATE, INsurance. Phone 3574. C. S. Marchant, 130 Pemberton Buildings. tf

TYPEWRITERS

TYPEWRITERS FOR RENTAL—STUDENTS may rent typewriters from us at these special rates: 1 month $3, 4 months $10. Free instruction books. Increase your efficiency by taking advantage of this offer. No charge for delivery. Remington Typewriters Limited, 614 View Street. Phone 6852. tf

TURKISH BATHS

CRYSTAL GARDEN—TURKISH AND HOT sea water baths. The finest health-giving method of reducing fatigue. Phone 2207. 50

WOOD AND COAL

COOPERAGE WOOD — BLOCKS, $3.50; stove wood, $2.50; kindling, $2.50 load. Phone 2172. tf

DRY CEDAR WOOD, $1.50 A LOAD. McMaster-Horton Cedar Mfg. Co. Phone 3686. 9948-26-118

FRESH WATER WOOD, $5 PER CORD; 2 cords $9.50; 4 cords $18. Shawnigan Lake Wood Company. Phone 1185. 9589-tf

SIDNEY MILLWOOD, $4 PER CORD, land dry, kindling wood; all fir wood. We deliver in Victoria. 7119L. 9887-26-110

UP-ISLAND MILLWOOD—RODGER WOOD Company. Phone 2084, night phone 6590L. 11775-26-126

4 FT. DRY SLABWOOD, $4.50 CORD; stove lengths, $5.50 cord; cedar blocks, $2.50 cord. Phone 2545. 9860-26-110

$7.50 PER CORD DELIVERED, BEST cordwood, stove lengths, no knots. Phone 1963, or Colquitz 74. tf

$7.50 CORD, $4 HALL, DELIVERED; best cordwood, stove lengths. Stephen. Phone 6129L.

TRY OUR BEST SOOTLESS COAL (Once Tried Always Used)

We also handle Dryland Millwood and Best Island Coals

SMITH & SONS

1912 Government St. Phones 1476 or 1551L

HOUSES AND ACREAGE

$2500 A LARGE FOUR-ROOM BUNgalow, with fine southerly aspect, at Foul Bay, with modern bathroom and basement. Features of this house are a sunroom, large living-room with fireplace and buffet, and large bedroom with built-in dresser. For sale on terms at $2,500, or $2,250 cash.

$2500 A REALLY GOOD INCOME could be secured by dividing this house of eight rooms on Skinner Street into two flats. Set on a good concrete foundation, and with separate entrance to upstairs already arranged, and very little new plumbing needed, it will cost you very little extra to bring you in $40 to $50 a month. Now vacant. You can go rightahead.

THE ROYAL TRUST COMPANY

Real Estate Department

Belmont House Victoria

TWO SPLENDID BUYS

ESQUIMALT—3-ROOM COTTAGE, LIGHT, water, good garden lot, small fruits; taxes $19. Only $455, on terms.

SAANICH—JUST OUTSIDE THE CITY, close to car and school. Modern semi-bungalow of 5 rooms, in splendid order, high and dry, fireplace, basement; taxes $13. Price only $1,950, terms.

LEE, PARSONS & CO.

1222 Broad Street

FULLY MODERN 6-ROOM HOUSE QUIET, SECLUDED LOCALITY

Contains:

Hallway, large living-room with open fireplace, dining-room, kitchen, pantry and 3 bedrooms

HARDWOOD FLOORS

Garage and Runway

Price of

$4200

Includes Handsome Electric Range

Immediate Possession

This Is Real Honest Value

SWINERTON & MUSGRAVE LIMITED

640 Fort Street Agents

GOOD BUYS IN LOTS

ROSLYN ROAD—50x112, the only buy at this price left on the street. Price $315

NORTH QUADRA—Two lots, each 48x135. Price, each $350

TRANSIT ROAD—Two nice lots, treed with oaks. Halfway between sea and car line. Each $350

CRANMORE ROAD—One block from beach. Nice lot for $500

HERE ARE TWO COSY 4-ROOM MODERN BUNGALOWS

NORTH END—On Bethune Avenue, 4-room bungalow, with sitting-room, two bedrooms, nice bright kitchen, new 3-piece bathroom, small basement, garage. In excellent shape throughout. High and dry. Good view of mountains. Price only $1525

NEAR GORGE ROAD—On Millgrove Street, a very comfortable little 4-room home. Lies high and dry and close to Gorge Road. Living-room, two bedrooms, nice kitchen, 3-piece bathroom and cement basement. Price, on terms, only $2350

B.C. LAND & INVESTMENT AGENCY LIMITED

922 Government Street Phone 125

HOUSE FOR LEASE, ONE OR TWO YEARS

FURNISHED OR UNFURNISHED

WITH IMMEDIATE POSSESSION

EIGHT-ROOM MODERN RESIDENCE, dining and drawing-rooms, den, sunroom, kitchen, four bedrooms, sleeping porch, basement, furnace, garage, three lots; adjoins Macaulay golf links, two blocks to street car. Electric range and water heater, Nordheimer upright grand piano, etc.

Furnished, $70

Unfurnished, $55

BRANSON, BROWN & CO. LIMITED

View and Broad Streets

NICE LOCATION, GORGE DISTRICT

PRICE CUT FAR BELOW COST

PRETTY FIVE-ROOM BUNGALOW, ON two large lots. Entrance hall, three bedrooms, fireplace in living-room, large kitchen, pantry, three-piece bathroom, cement basement, garage; fruit trees, shrubs, etc. Price $3,000.

NOTE.—Owner going away and must sell at once.

F. R. BROWN & SONS LIMITED

1112 Broad Street Phone 1026

GORGE DISTRICT

SUBSTANTIAL 5-ROOM BUNGALOW, IN high location; large lot. A bargain at $1,200; terms, $400 cash, balance like rent. Strictly modern 3-room bungalow, with ½ acre of excellent garden soil; fruit trees and small fruits. Price $2,200, on easy terms.

ALFRED CARMICHAEL & CO.

1210 Broad Street Realtors

LOVELY NEW STUCCO BUNGALOW, with artistic flower and vegetable garden, on the best street in Oak Bay, south of avenue, close to car and school. Entrance hall, large bright drawing-room with open fireplace and sunroom leading off, cosy dining-room with buffet, kitchen in white enamel with every conceivable built-in feature, electric stove, two large bedrooms, cement basement, HOT WATER FURNACE. Price $5,700, on terms. The owner will also sell furniture at very reasonable price. Listing No. 419.

B.C. BOND CORPORATION LIMITED

1200 Government Street

TO CLOSE AN ESTATE

WE OFFER A MOST ATTRACTIVE HOME, situated in the Rockland Ave. district, consisting of 8 rooms. EXTRA LARGE LIVING-ROOM, OAK FLOORS, beautiful panelling, 4 bedrooms. This is a very well-constructed house, built especially for the late owner, and is in A1 condition. Lovely garden. Price $12,000.

CARLIN REALTY CO.

311 Jones Bldg.

PROFESSIONAL CARDS

BARRISTERS

POOT & MANZER

Barristers, Solicitors, Notaries, etc. Members of MANITOBA, ALBERTA and BRITISH COLUMBIA BARS. Phone 312. Bank of Nova Scotia Bldg., Victoria, B.C.

CHIROPRACTORS

E. HALLSOR, CHIROPRACTOR, PHYSIOTherapist. Flat feet cured. 314 Central Bldg. Phone 1115. Res. 401. tf

H. LIVSEY, D.O., Sp.C., CHIROPRACtic Specialist, 312-3 Pemberton Building. Phone 4951. Consultation and spinal analysis free. tf

DENTISTS

DR. W. J. FRASER, 201-2 STOBART Block. Phone 4204. Office 9.30 to 6 p.m.

NURSING HOME

BEACHCROFT NURSING HOME—CONvalescent and rest cure. Phone 2722. Mrs. E. Johnson. tf

OSTEOPATHY

G. BJORNSFELT, D.O.S.M., Reg. Dipl. Latest Swedish and American methods. 216 Pemberton Block. Phone 2494. tf

OSTEOPATHY IS A COMPLETE SYSTEM of medicine practiced by osteopathic physicians only. Do not be misled by imitators. At present I am the only one practicing osteopathy in Victoria. Dr. V. B. Taylor, 403-4-5 Pemberton Bldg.

OSTEOPATHIC PHYSICIANS

DR. V. B. TAYLOR, GENERAL PRACtice. Special attention to finger surgery of the eye, ear, nose and throat. 404 Pemberton Building. Phone 2864.

PHYSICIANS

DAVID M. ANGUS, M.D. Women's Disorders. Ailments. 502 Pantages Bldg. Seattle

WATER NOTICE

Diversion and Use

Take notice that Edward Drake Jean, whose address is 1683 Georgia St. West, Vancouver, B.C., will apply for a license to take and use 86,000 gallons per day of water out of an unnamed creek, which flows westerly and drains into Pinnace Channel, Kyoquot Sound, about one-quarter of a mile south of Indian Reserve No. 14. The water will be diverted from the stream at a point about 500 feet southeasterly from the northwest corner lot 1312, and will be used for domestic and industrial purposes upon the land described as Lot 1312, Rupert District. This notice was posted on the ground on the 25th day of October, 1928. A copy of this notice and an application pursuant thereto and to the "Water Act" will be filed in the office of the Water Recorder at Victoria, B.C. Objections to the application may be filed with the said Water Recorder or with the Comptroller of Water Rights, Parliament Buildings, Victoria, B.C., within thirty days after the first appearance of this notice in a local newspaper. The date of the first publication of this notice is November 8, 1928.

EDWARD DRAKE JEAN, Applicant.
By F. C. UNDERHILL, Agent.

THE GUMPS—"MANY HAPPY RETURNS"

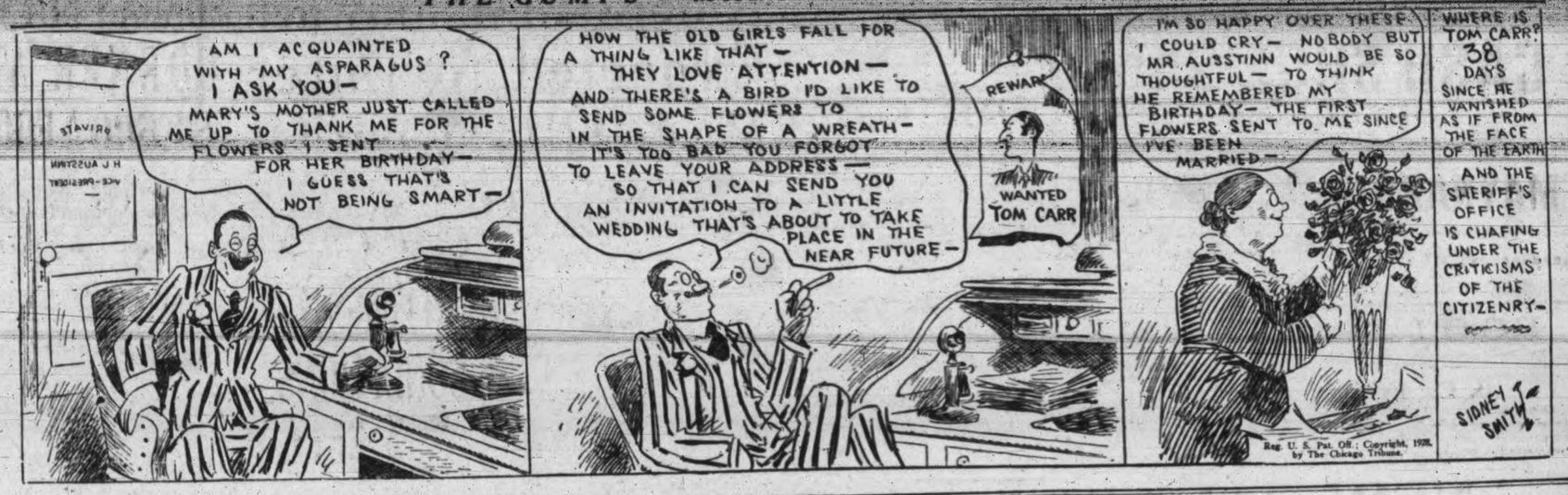

New Westminster Liquor Statement

New Westminster, Nov. 8.—During 1927 and 1928 not one complaint, either by letter or by delegation, was received by the Board of Police Commissioners regarding the disgraceful liquor conditions in this city, Attorney-General Pooley is informed in a reply sent by the commissioners to his ultimatum to clean up the local liquor situation.

The commissioners state their only instructions to the chief of police were to carry out the law without fear or favor. The commission expresses every confidence in the chief and the other members of the police force.

The reply also states the commission has no objection to the provincial police taking part in police work here at any time they deem they can improve conditions and say it will not be necessary to send any notice in advance.

This morning Attorney-General Pooley had not received the communication from New Westminster.

JABBY

"If anybuddy wants to do me a big favor, he'll explain to Bozo that a story may be worth tellin' a hundred times, yet not be worth listenin' to more than once."

IN THE LEGISLATURE.

NOTICE IS HEREBY GIVEN that an application will be made at the next Session of the Legislature of the Province of British Columbia for an Act to incorporate a company under the name of Provincial Telephone Company with an authorized capital of five million dollars, with its head office in the City of Vancouver, and with the following powers:

To operate telephone, wireless telephone, radio-telephone and similar services, including services for the transmission of sound, pictures, writing or signals; to hold and dispose of lands, tenements and hereditaments of any description; to provide and maintain all such buildings, works, plant, apparatus, materials, offices and exchanges as may be necessary for its business; for the purposes of its business to provide and operate steamships and other vessels; to acquire and use any privilege granted by any Federal, Provincial, or municipal authority; to acquire and use patent rights; to advance money to any corporation, company or person for providing building or operating any telephone system; to do anything as contractor for others which it might do for its own purposes; to invest and deal with its surplus funds; to enter upon and break up highways, streets, and public bridges and to construct telephone lines along, across or under the same, or in, under or over watercourses, rivers and lakes, subject to the approval of the city or municipal council where the proposed works are to be situated within a city or municipality, and in other cases subject to the approval of the Minister of Lands; to construct works on its own property, subject to obtaining consent under the Navigable Waters Protection Act of the Dominion of Canada, to construct, lay and operate submarine telephone cable or cables in any lake, river or water to which that Act applies, also between any islands in British Columbia and between such islands and the mainland; to cut a passage for its lines where such lines pass through woods subject to compensating the owners thereof for damage, and to trim trees on or extending over highways in order to prevent interference with good telephone service; to purchase the whole or any part of the undertaking of any other company having objects in whole or in part similar to those of the company, or to amalgamate with such other company, and to transfer to the company or to the amalgamated company, as the case may be, all or any of such franchises or statutory powers as may be possessed by such other company; to enter into and carry out any agreement with any company whose undertaking is purchased as aforesaid in the nature of assuming the payment of or guaranteeing the payment of principal and interest, or either, on bonds, debenture stock or debentures, or assuming or guaranteeing the carrying out of its obligations or any part thereof; to enter into agreements for connecting its system or lines with those of other telephone operators; to expropriate lands under the powers of the Lands Clauses Act; to make regulations for its internal management; to fix from time to time a tariff of charges for its services, and to collect, sue for and recover the same; to borrow money; to issue preference shares, debentures or debenture stock, either redeemable or irredeemable; to issue shares with or without nominal or par value; to change its name pursuant to the Companies Act, and other incidental powers.

Dated the 1st day of November, 1928.

McPHILLIPS, DUNCAN & McPHILLIPS,
525 Seymour Street, Vancouver, B.C.
Solicitors for the Applicants.

GOVERNMENT MEDAL TO EDISON—"Medal of the Congress of the United States . . . He illuminated the path of prgress by his inventions." So reads the medal authorized by a resolution of Congress which was presented on October 20 to Thomas A. Edison at Orange, N.J. Here are pictured both sides of the award, which was struck by the treasury department for the celebrated eighty-one-year-old scientist.

Dad Knows

Canvasser—Is the master of the house in?

Young Father (wearily)——Yes; he's asleep upstairs in his cradle.

Second to battered pugilist after sixth round—Keep a stiff upper lip, Jim.

Jim (speaking painfully)—'E's seen to that.

MAYNARD & SONS

AUCTIONEERS

Instructed, we will sell at Salesrooms, 727-733 Pandora Avenue

To-morrow (Friday)

1.30 p.m.

Well-kept

Household Furniture

Wilton Carpets, Brassware, Etc.

Including, in part:

Massive Mahogany Davenport, Rattan Arm Chairs and Rockers, Walnut Centre Tables, beautiful Brass Fender and Irons, large Ferns, costly Wilton, Axminster and other Carpets, Fumed Oak Dining-room Suite, consisting of Round Table, set of 6 full Leather-seated Dining Chairs and Buffet, several very nice Brass Jardinieres, Vases, Ornaments, Trays, etc., Clocks, fancy China Vases, Cups and Saucers, etc., Linoleum Art Squares, single and full-size Iron Beds, Springs and Mattresses, Dressers and Stands, Tables, Chairs and Rockers, Steel Ranges, almost new Gas Range, Heaters, Cooking Utensils, etc.

Also, at 10.30, in Our Stockyard

Usual Sale of Poultry, including 50 White Leghorn Pullets and 50 Yearling Hens, Rabbits, Green Vegetables, Potatoes, Apples, Pears, Goats, Nine-year-old Pure Bred Saddle Horse, etc.

MAYNARD & SONS

Auctioneers Phone 837

PROVINCE OF BRITISH COLUMBIA

Notice of Application for Certificate of Improvements "Mystery" Mineral Claim. Victoria Mining Division. Located Port Renfrew. Lawful Owner, J. J. Baird. Free Miners' Certificate No. 23595D.

Take notice that I, J. J. Baird, Free Miners' Certificate 23595D, intend, at the end of sixty days from the date hereof, to apply to the Mining Recorder for a certificate of improvements for the purpose of obtaining a Crown Grant of the above claim.

And further take notice that action under Section 85 of the Mineral Act must be commenced before the issuance of such certificate of improvements.

Dated this 1st day of October, 1928.

J. J. BAIRD.

TELLS HISTORY OF AMERICA BY USE OF SKULLS

Dr. Hrdlicka Describes Real Discovery, Not Considered Adventurous at First

New York, Nov. 8—The real discovery of America, by primitive men who long ago crossed the icy waters of Bering Strait from Siberia, was probably not looked upon as any great adventure at all. It was almost as simple and natural a step as crossing New York harbor might be, Dr. Ales Hrdlicka, anthropologist of the Smithsonian Institution, told the International Congress of Americanists. This problem of why and how the first human beings came into America has long been a great point of controversy, but Dr. Hrdlicka stated that new evidence has accumulated in such quantities that conclusions can at last be drawn with reasonable certainty. An official report on many hundreds of skulls, a large part of which were collected personally by Dr. Hrdlicka in western and Arctic Alaska recently, will soon be issued, he stated.

"There could have been, it is now certain, no great single wave of the immigrants that became the first Americans," he said. "Instead, there was a steady and natural passing over of small groups of people, and this process lasted until recent times. Siberia is an inhospitable region, where famine and cold always threaten. Less than thirty miles across, the people who wandered or were forced by others into northeast Siberia could see signs of a more pleasing shore, freer of snow and ice. The winds from that direction were warmer. Driftwood floated from that side. There were islands which served as stepping stones, and it was easy in suitable weather for skin boats to carry groups of these Asiatics safely across the northwest passage."

LOOKED FOR WARMER CLIMES

They did not necessarily stop in Alaska, or stop for a long time, Dr. Hrdlicka said, but mostly in all probability, kept on down the coast, looking for warmer and pleasanter places ahead, and so the new world was gradually populated.

"Northeasternmost parts of Asia presented the only feasible route into America for the original inhabitants in their state of culture," the anthropologist declared. "The Asiatic ancestry of the Indian and Eskimo is demonstrated by much evidence obtained recently from old burials."

There are now more than thirteen thousand skulls in the Smithinsonian collection, most of them American. Study of this vast material shows that the Eskimo and Indian are related, like two fingers that extend from one hand, Dr. Hrdlicka said, and he pointed out that many typical Indian as well as Eskimo faces bear a striking resemblance to Mongoloid tribesmen of the Siberian wilderness to-day.

COVERING FIVE THOUSAND YEARS

"The population of America has been established in the course of only a few thousand years, probably no more than 5,000," he concluded. "It would be a fine thing for anthropologists to find evidence of ancient man in this country, but no human bones indicating such antiquity have ever been discovered. Considering the large number of skilled observers who have been searching for clues to prehistoric life in this country it would seem likely that some ancient skeletal remains or other indisputable evidence of ancient man would have appeared by this time if there were any here.

"Another important point which now can be demonstrated through collections made during the last few years, is that the people coming over the Bering Strait and Sea were not crude barbarians, but were bringing with them a rich and highly developed culture, exceeding that of the Eskimo or Alaskan Indian of the present time. This suggests strongly that the origin of the native cultures on this continent, just as the diversification of languages, may not have been wholly evolved on American soil, as was hitherto believed."

HIDING NUMBERS

Cut little squares of paper and number them 1, 2, 3, and so forth. Give each child one piece of paper and ask him to add his initials to the number on it and then to hide it as quickly and as quietly as possible. As soon as each child has hidden his piece, he goes to a corner of the room and sits down quietly. When all the children are sitting thus, it is time to begin the hunt. The point is to find the number that follows your number. The child who finds the correct number first wins.

DUCKS

A pillow's good for somersaults,
Of a sofa. Or a bed.
But when a duck stands upside down
He likes a puddle for his head.

—By Dorothy Aldis in "Child Life"

Japanese Doll Festival Pretty

All of the large stores of Japan display dolls dressed in ceremonial robes, besides toys in profusion, at the time of O Hina Matsuri, the girls' festival. This takes place on the third day of the third month, according to the old lunar calendar. At this time of year the peach trees are in full bloom, so that the feast is sometimes known as the peach blossom festival.

In the bright Spring sunshine crowds of people with happy, laughing faces throng the Ginza, the main street of Tokio. Little girls, dressed in their gayest Spring kimonos, decorated with designs of peach and cherry blossoms, gaze eagerly into the shop windows.

The custom is of great antiquity and was originally a Shinto purification ceremony. A crude image of a man was made from hemp. The worshiper who performed the ceremony of purification rubbed himself all over with this image and then threw it into a running stream. The image was supposed to carry away with it all sickness, sins and evil spirits. A similar ceremony is performed at the present time at Shinto shrines, and the day is devoted to exorcising evil spirits. As time went on, Ama-katsu, the image, became known as the special protector of children.

In all Japanese homes on this day presents of dolls are made to the little girls. Offerings of red and white rice cakes, fruits and sweet white rice wine are presented to the gods of the household shrine. Peach trees are supposed to possess the power of keeping evil spirits at a distance, so the house and family altar are decorated with blossoming peach branches. The peach blossom, in shape and color, is associated with girls, just as the cherry blossom is the flower of the samurai or warrior.

A dais with five steps is erected in the best room of the house. On this the dolls are displayed, dressed as historical characters and court ladies, with their retinues, furniture and cooking utensils all complete.

The Emperor and Empress dolls, dressed in ceremonial robes, sit on the top step in solitary grandeur. Below stand the court ladies, ministers and courtiers. At one side are the court musicians with their instruments. At the bottom of the dais an orange tree and a cherry tree are placed on either side of the steps. This is in imitation of the orange and cherry trees which grow on either side of the steps leading to the throne room of the old imperial palace in Kioto.

Small Japanese girls take great pride in this display of dolls. They are dressed in their best and gayest Spring kimonos, their hair is as glossy as black lacquer, their little faces are painted and rouged, and their lower lips are reddened until they look like little peach blossoms themselves. Small Aki-Ko will come forward to greet the visitor, bow and shyly offer rice cakes and sweet white sake, or tiny cups of green tea, in bowls no bigger than a doll's teacup. For on this day little daughter is the hostess, and she exhibits all the grace and charm of manner of her grown-up sister.—New York Times.

AYE, AYE!

Young Bobby gazed at his reflection in the mirror.

"That's me!" he said cheerfully.

"No, Bobby, you should say, 'That is I,'" corrected his mother.

"Well," answered Bobby emphatically, after another glance into the mirror, "it may loke like 'I' to you but it looks like 'me' to me!"

Mrs. Smith—My husband makes his money go a long way.

Mrs. Scott—My husband is disinclined to let his go at all.

Globe Trotter—Have you been to the Occident?

Mrs. Newrich—No really! Was anyone hurt?

Have You Failed to Relieve Your

Rheumatism

?

Don't give up until you have tried the Original Wilshire I-on-a-co Belt, which has relieved so many Victorians.

Come to-day and start this simple and inexpensive way to regain your health.

Have three free treatments and judge for yourself.

Note the Number—504 Sayward Building

Office Hours: 12 Noon to 6 p.m. Week Days Only

Telephone 2362 H. A. Goward, Sales Manager

Wilshire I-ON-A-CO

OUT OUR WAY

—By WILLIAMS

ESTABLISHED 1885
4 DAYS ONLY
CASH SHOE SALE
NOW GOING STRONG
At
MAYNARD'S SHOE STORE
649 Yates Street Phone 1232
WHERE MOST PEOPLE TRADE

FOOT SPECIALIST
Flat Feet, Bunions, Callouses, Swollen Ankles, Club-foot, Paralysis, Tired, Aching Feet—lower efficiency. Hundreds benefited.
B. C. FOOT HOSPITAL
Phone 597 Free Examination Stobart Bldg., 743 Yates St.

We Can Save You Money in Buying Your
NEW CAR
Get our easy payment plan of carrying deferred payments. It costs less. You save the difference between our low rate of interest and the usual charge for financing.
DON'T Sign Any Papers until you have compared our rates.
Gillespie, Hart & Todd Ltd.
611 Fort Street Phone 2049

TAXI SERVICE
FORD SAFETY CAB CO.
25c First Mile; 15c Each Additional Mile; NO CHARGE FOR EXTRA PASSENGERS
PHONE 8800 YOU PAY ONLY WHEN YOU RIDE

SPECIAL REMOVAL SALE
OF FURNITURE, SECOND-HAND AND NEW; ANTIQUES, SPORTING GOODS, MUSICAL INSTRUMENTS AND STORE FIXTURES
SIDNEY WEST FURNITURE MART
726 FORT ST.

OBITUARY

The funeral of the late Mrs. Louisa Brunsdon, who died on November 6, will be held to-morrow afternoon at 2 o'clock from the Sands Funeral Chapel. Rev. James Strachan will officiate and the remains will be laid to rest in Royal Oak Burial Park.

Funeral service for the late Renliolt John Johnson, who passed away on November 6 will be held to-morrow afternoon at 3.30 o'clock from the Sands Funeral Chapel. Rev. J. S. Patterson will officiate and interment will be made in the family plot at Ross Bay Cemetery.

The ashes of the late Miss May M. Clark arrived in this city yesterday. Funeral service will be held at the Thomson Funeral Home, 1625 Quadra Street, on Friday at 2 o'clock, when Rev. F. T. Tapscott will officiate. Interment will be made in the family plot in Ross Bay Cemetery. Miss Clark passed away in Banning, Cal., on October 13, aged forty-two years. She was a native of Smith Falls, Ontario, and a resident of this city for many years.

The funeral of Chow Yuen, who died at the Royal Jubilee Hospital on Monday evening, took place yesterday afternoon. The cortege proceeded from the Thomson Funeral Home, 1625 Quadra Street, to the Chinese Cemetery, where the Confucian rites were observed and interment was made. Chow Yuen was a native of China, aged forty-two years, and a resident of Bamberton for six years.

WE SPECIALIZE
In Design and Production of
GREETING CARDS
DIGGON'S LTD.
1208-12 Gov't St. Phones 2147-2148

Beatty Washer Costs Nothing
As the easy terms on which the Beatty is sold are more than saved by this wonderful washer, it really costs nothing at all.
Beatty Washer Store
712 Cormorant Street, Fairfield Bldg.

WOOD $4.00
Per Cord Load C.O.D.
LEMON, GONNASON CO. LTD.
Phone 77 2324 Government St.

CORNS and Callouses all removed by "Moco," the wonder remedy, 50c a jar. Money back if not removed.
SOLE AGENTS
STEWART THE SHOE MAN
1321 DOUGLAS STREET

Canadian Government
ANNUITIES
Write or Phone for Descriptive Booklet To-day
H. F. BISHOP, Representative
Main Floor, Post Office Phones: 8399 and 3216R.

"Marriage"
A Book for Every Woman
Free by mail. Open 2 to 6 and 7 to 8 every day except Wednesday and Saturday, when closed all day. Advice gratis.
Phone Doug. 3394
English Herbal Dispensary Limited
1359 Davie, Vancouver, B.C.
Canada's Oldest Herbal Dispensary

WAR OFFICE HAS PERFECTED TRUCK

Pictures Show How Powerful Machine Covers Ground Where Old Type Stalls

Operations of six-wheel motor trucks, which have been perfected in England under experts of the War Office, were shown on the screen in the Members Room at the Parliament Buildings yesterday. They were viewed by members of the Government and officials of the Lands Department.

Major P. Hennesy D.S.O., M.C., Work Point Barracks, explained that there are no patent rights in connection with the powerful truck and all improvements that have been effected as the result of experiments are at the disposal of manufacturers in general. The Johnson Gravel Company, of Victoria is using one, he said, made by the Leyland Company and imported from the Old Country.

The only restriction placed on their manufacture is that in case of war the government shall have the privilege of using them, if they are required.

The pictures demonstrate the power of the new trucks compared with old models. They show old trucks in difficulties and stuck on grades with the new trucks surmounting the same obstacles with ease.

Sergeant Major Wylie R.C.E. and Sergeant Major Black R.C.S.E. operated the motion picture machine.

Demonstrating Is a Pleasure With a
Westinghouse or Mohawk Radio
Phone Us for a Demonstration To-day
Murphy Electric Co.
722 Yates Street Phone 120

NEWS IN BRIEF

Rev. Dr. Campbell is this week conducting Dominion Civil Service examinations at Sprott-Shaw School.

A small house fire at 1149 Hampshire Road necessitated a run by an engine from the Duchess Street fire hall this morning. Little damage was done.

The regular weekly luncheon of the Victoria Chamber of Commerce board of directors will be held to-morrow at 12.15 p.m. in the Chamber cafe.

The case against Mr. and Mrs. E. A. Pinchback, jointly charged with supplying liquor to minors, was remanded when the defendants appeared in City Police Court this morning.

Several interesting items will be up for discussion at the monthly supper meeting of the Junior Chamber of Commerce in the Chamber dining-room this evening and a full attendance is requested.

A concert will be held in the schoolroom of the Esquimalt United Church to-night at 7.45 o'clock. All are cordially invited. Refreshments will be served. A collection will be taken in aid of church funds.

The necessity of taking care of plumbing fixtures in the approaching cold weather is drawn to the attention of Victoria residents in a circular issued by the Real Estate Board yesterday.

An anonymous donation of $5,000, sent through a New York firm, was the subject of a special resolution at a meeting of the Queen Alexandra Solarium committee Monday, when it was decided to use the gift in the endowment of a bed in perpetuity.

The next general meeting of the Canadian Pensioners' Association of the Great War, Victoria Branch, will take place to-morrow evening at 8 o'clock at the new headquarters, 727 View Street. A tombola will be announced. All members are asked to attend.

The annual court of revision on the city voters' list will be held in the City Hall on November 20 at 10 a.m. There are approximately 12,000 names on the list this year, the actual figures indicating a gain of 150 voters since the list was prepared last year.

Standard-bearers of the I.O.D.E. are requested to be at the Cenotaph at 10.30 a.m. on Sunday, to take part in the ceremony for the commoration of Armistice Day, arranged by the Armistime Period Committee. Members are requested to wear their badges.

Five prizes were awarded in the essay contest conducted by the public school magazine during September. The subject was, "My Holiday Experiences," the winners being: First, Ruth Witter; second, Margery Fisher; third, Elizabeth Mackenzie; fourth, Marjorie Edwards; special prize, Maurice Lane.

Needs of the University of British Columbia were discussed by Hon. Joshua Hinchliffe, Minister of Education, with leaders of the University, during conferences on the Mainland. Mr. Hinchliffe returned yesterday. The Minister also met principals of Vancouver schools and invited suggestions on educational matters.

Campaigning for a dump duty a delegation of British Columbia fruit-growers will go to Alberta, Saskatchewan and Manitoba to lay their claims before the wheat pool, united farmers, poultry associations and boards of trades. A fund of $5,000 has been raised by the growers and the Government to finance the campaign.

According to an announcement by the management of the Royal Victoria Theatre, seats are still available for the production, "Rose Marie," which will be staged at the theatre next Monday and Tuesday. This announcement was made to dispel the impression in the city that all tickets had been sold for the three performances.

Three fast games of basketball, followed by a dance and refreshments, are to be provided in an entertainmnt under the auspices of the West Road Athletic Club, to be held at the West Road Hall, Saanich, at 8 p.m. to-morrow. Ray Kinloch's orchestra will officiate. The games will be between experienced teams, and are expected to provide lively entertainmnt.

Arrangements for an Indian exhibit, to be given in the Memorial Hall next February, are now being discussed, with Rev. A. W. Corker, for thirty-five years a missionary among the Alert Bay Indians, and Rev. Canon Stocken, formerly with the Sarcee and Blackfoot Indians in charge. A number of interesting displays, illustrating life and work among the Indians will be shown.

Three theatres will probably be needed to accommodate the audiences attending the Protestant Orphanage benefit concerts on November 18, according to Joseph North. The sale of programmes has reached 2,500, and it is expected another 500 will be easily disposed of, says Mr. North, who is negotiating for another building, the Capitol and Playhouse Theatres having been already secured.

Winners in the Canadian Pensioners' Association tombola conducted for the purpose of securing funds for the new association headquarters, were announced yesterday. Prizes may be secured at the Central Fish Market, Yates Street. The winners are as follows: Turkeys, numbers 1073F, 483F, 764B, 486I, 266G, 882D, 87D, 524F, 557A, 151A, 21G, 121I, 300F, 243C; chickens, numbers 522G, 184C, 1118D, 144D, 491G, 563G, 173B, 561D, 322I, 173D, 589B, 253E, 284G, 193B, 885B, 469B, 786I, 990B, 579F, 799I, 162C, 726A, 286I, 40B, 738C.

Nickel Covers Tiniest Watch In the World

The tiniest watch in the world is on its way to Victoria. It is so small that it can be hidden under a five-cent piece, that is, the small Canadian five-cent piece, not the large United States nickel. The watch is being shipped to Joseph Rose, jeweler, of 1013 Government Street, and is expected to arrive Tuesday. It is an exact replica of the one worn by Queen Marie of Roumania, and although it is so tiny it is said to be a perfect timekeeper. The Roumanian Queen recently wrote the manufacturers complimenting them on the exquisite appearance of the little watch and on its time-keeping qaulities.

Alderman Woodward Expected to Enter Mayoralty Contest

Many Election Rallies to be Held by Candidates Aspiring to Civic Honors In December Elections; Radio Campaigning to Play Big Part In Forthcoming Tests.

Enntry of Alderman Eugene S. Woodward into the race for the Mayoralty at the December civic elections here is regarded as highly probable, according to circles close to the chairman of the city water committee, and usually well informed.

Friends of Alderman Woodward have openly predicted for some time that he would enter the Mayoralty contest this year, and would make a whirlwind campaign early in December on important new issues. Asked for a statement to-day, Alderman Woodward declined to discuss the reports that his name would go before the people in the Mayoralty contest. But he would not deny that he was considering his position, or that his entry into the ring would be altogether unlikely. Earlier in the year, during council debates, Mr. Woodward was cited by his colleagues as one having an eye on Mayoralty honors, but refused to be drawn on the subject.

FOUR CANDIDATES?

If Alderman Woodward should decide to enter the Mayoralty contest a four-corner campaign for the seat would occur, with Alderman P. R. Brown, Herbert Anscomb and John Dean as the other candidates.

With the offical nominations less than a month away, on December 6, and the election itself to take place on December 13, campaign plans were being broached in many circles in the city to-day.

Of interest to all candidates for civic office this year is the announcement by G. W. Deaville, of Victoria Broadcasting Association, that the facilities of radio station CFCT will be placed freely at the disposal of the candidates one night before the election. On this occasion every candidate will be invited to speak over the radio, as the voluntary contribution of the station to public service.

PUBLIC REPORT PLANNED

Somewhat apart from the election issues, but of interest to those following city affairs, is the intimation of Mayor J. C. Pendray to-day that in all likelihood the City Council will repeat its action of last year, when a public meeting was called at which the mayor and council for 1927 gave a joint account of their stewardship.

Election rallies mentioned to date, and still subject to last-minuate ratification, include meetings at the Royal Victoria Theatre, suggested by John Dean, at one of which a city manager expert would be the principal speaker. Alderman P. R. Brown has already announced a rally at the Chamber of Commerce Rooms for December 12, when other candidates will be invited to share his platform. Mr. Brown has also arranged to speak over CFCT on December 6 and 7, and December 10 and 11 in the evenings.

TO PLAN CAMPAIGN

Supporters of Mr. Anscomb, ex-reeve of Oak Bay, called a meeting for Tuesday at 8 p.m. in the Belmont House board room, where his campaign will be mapped out.

From these and other indications it appears that the chief interest in the civic elections will centre around the contest for the office of chief magistrate. The Mayoralty election is always the most keenly followed by the electorate, and this year, with a plurality of candidates, a keen fight is anticipated for the chief honors within the gift of the electorate.

OTHER CANDIDATES

Pre-election rumors, increasing as the date of the polls draws near, were busy again to-day with the names of other candidates for office. Possible additions to those who will run for school trusteeships include the names of Kenneth Ferguson, and W. H. Kinsman, mentioned by their friends.

For the council, the possibility of the return of Ex-alderman H. C. Holmes into the field was being freely mentioned, though the report could not be confirmed. P. R. Leighton, who ran for alimermanic honors last year and had announced his intention of standing again this year, has withdrawn from the field, it is understood, due to pressure of private business.

FIRE CONTROL IS DETAILED

Underwriters File List of Specific Changes Called Desirable Here

Means whereby the city can reduce 889 debit points in the score of 1,440 against it in the recent fire insurance survey by the engineers of the B.C. Underwriters Association, fire branch, are indicated in a letter from the underwriters which is now being studied at the City Hall. The corporation must reduce the debit points by 432 to be entitled to any reduction at this time, it was stated by officers of the association in the recent conference.

The specified allowances for various points as detailed by the underwriters show a total of 285 points affecting waterworks, 350 dealing with the fire department, 74 for changes in the alarm system, 40 for the electrical department, 30 for heating and lighting laws, 40 for fire prevention, 60 for by-laws, and 10 for the rehabilitation of the police alarm signals. The major debits are listed as insufficient men on the fire fighting force and insufficient apparatus.

The recent conference, which cleared the air on the whole issue, will be followed by a further conference, this time directly between the city Council and the underwriters, it is understood.

Chapter Bridge.—Sir Matthew Baillie Begbie, I.O.D.E., Chapter, intend holding an evening of bridge on Friday next at 8 o'clock at Mrs. E. Wootten's home. Members and any desirous of playing are requested to telephone 4615R. Players are to bring cards and score cards.

MARITIMES CONDITIONS NOW BETTER

Causes of Dissatisfaction Reviewed By W. G. Ernst, M.P.

Canadian and Rotary Clubs Hear of Difficulties Overcome at Luncheon To-day

Throwing a strong light upon the difficulties which have faced the three Maritime Provinces—Nova Scotia, New Brunswick and Prince Edward Island—W. G. Ernst, of Bridgwater, Nova Scotia, member of Parliamtnt for Queens-Lunenburg, this afternoon addressed a joint luncheon of the Canadian Club and the Rotary Club at the Empress Hotel. Kenneth Ferguson, of the Canadian Club, officiated as chairman.

In an address which closed in optimistic vein, Mr. Ernst showed that the advancement of Canada as a whole depended upon development in mere favored areas of a spirit of consideration for the difficulties of important districts.

Mr. Ernst pointed out that Canada is a physical unit from the boundary of New Brunswick and Quebec. The Maritime Provinces are separated from the mass of Canada by Maine, territory given the United States, the only connecting link being the Gaspe Peninsula which is only thirty miles wide in places.

Because of this physical condition freight haulage by the Canadian National Railway involves 250 miles additional transit.

FEW IMMIGRANTS

The great tide of immigration experienced by Canada since 1900 has passed by the Maritimes, practically the whole population being descended from pioneer stock.

Farmers mostly practice mixed agriculture and suffer from lack of markets, while the Pacific Coast fisheries have now passed the Maritimes in value. Manufactures cover a wide range, mostly for Canadian consumption.

Prior to Confederation, prosperity had been notable in the Maritime Provinces. The wooden ships of Nova Scotia sailed the world round, and political leaders anticipated 500,000 Maritimes' seamen would be counted before long. That expectation failed when the wooden ship was superseded.

NEVER REALIZED

To the Maritimes Confederation was held out by Ontario and Quebec as a means to open great markets to the industries of Nova Scotia and New Brunswick. Those pictures of prosperity, drawn in good faith, have never been realized, said Mr. Ernst.

The agitation for secession was reviewed, Mr. Ernst portraying the stagnation which followed adoption by the United States of the Fordney-McCumber tariff. Emigration of young people and other factors in the dissatisfaction were mentioned.

LARGER SUBSIDIES

Believing the difficulties of the Maritimes could be solved within Confederation, a Royal Commission had been formed to investigate. The report presented by the Duncan Commission showed that increased subsidies to the three Maritime Provinces were warranted, because of lack of provincial lands. The three Eastern Provinces had made possible the development of Canada, with addition of great land areas to other Western Provinces. The Maritimes were therefore entitled to a "quid pro quo" in lieu of land.

Mr. Ernst reveiwed the grounds whereon the Duncan Commission advised that freight rates on westbound traffic should be twenty per cent less than on eastbound goods. The effect was already notable in improved conditions.

WINTER PORTS

The Duncan Commission had recommended payment by the Dominion of a bounty on coal, equal to the duty imposed, but this had not been given effect. Also awaiting action was the recommendation that Halifax and St. John be established as Canada's Winter ports, by concessions which would divert trade from Boston and Portland.

"Do not think I come from the Maritimes in any spirit of pessimism. Conditions there are now better than I can remember," said Mr. Ernst in closing.

Expressing appreciation of Mr. Ernst's address Herbert Anscomb, president of the Rotary Club, suggested that retention of the Duncan Commission by this Province on a commission basis, would be a good move by the Premier in his efforts to attain for British Columbia a larger subsidy from the Federal Government.

The luncheon was marked by an unusually large attendance.

Appointment of a full-time plumbing inspector to take over the control of inspections made by the city on all plumbing contracts is urged upon the City Council in a letter from the Trades and Labor Council of Victoria. Alderman E. S. Woodward will speak to the recommendation before the council on Tuesday, it is understood. Owing to the intervention of the holiday on Monday, the regular council meeting is to be held on Tuesday at 8 p.m.

London, Nov. 8 (Canadian Press Cable).—It was revealed to-day that the Prince of Wales is paying the expenses of his present extended tour of East and South Africa from his own private funds. The cost will be approximately $25,000. He will reach Capetown about the beginning of the new year.

MORGAN BUYS CORNER AT $1,600 A FOOT

Coal Merchant Acquires Douglas-Johnson Corner

New Building Covering Half City Block to Be Erected

W. L. Morgan, coal merchant, to-day completed the purchase of the southwest corner of Douglas and Johnson Streets, negotiations for which were announced in The Victoria Times a few weeks ago.

The corner taken in to-day's deal has a frontage of 30 feet on Douglas and runs back to a depth of 120 feet. The price paid was reported at $50,000, or more than $1,600 a front foot.

TO RENOVATE BLOCK

Mr. Morgan announced this afternoon that the whole half block now owned by him would be almost immediately improved. He said that the present buildings would be torn down and a two-story, terra cotta finished structure erected. He did not care to say at the present time just what mercantile firm it was expected would occupy the structure.

R. H. Woods and H. E. Strood, operating the England Bakery at 635½ Fort Street, to-day bought the two-story building at 724-726 Fort Street, occupied by a furniture store on the ground floor and by Harmony Hall on the second story. They paid $16,000 for the property, which has a frontage of thirty feet. The building is a modern brick structure. Mr. Wood and Mrs. Strood will move their bakery business into the building next month and occupy the whole main floor.

PLANS TO BUILD

The vacant lot next to this property, which was sold in the reverted land sale, was bought yesterday by Eli Bean for $8,000. Mr. Bean plans to build there.

The two lots on the northwest corner of Pandora Avenue and Vancouver Street and running back to Mason Street, the whole area formerly occupied by a wooden tabernacle for revival services, has been cleaned up and improved by Fred Landsberg and H. R. Ella, the owners, for a $12,000 deal.

WALTER HAGEN IN THE ROUGH ON TRIP OVER

Johnny Farrell and Rest of Party Felt Effect of Port Angeles Crossing

"The Haig" Says Victoria Courses Among Best He Has Ever Played Over

"The elements are not so kind to us to-day as on previous visits, but we are always assured of a hearty welcome in Victoria, and that makes up for any discrepancies in the weather," declared Walter Hagan, British open golf champion, after disembarking from the steamer Iroquois and registering at the Empress Hotel this morning. Looking bronzed and in the pink of condition, the champion forgot the rain as he enjoyed his delayed breakfast in company with Johnny Farrell, United States open champion; Bon Stein, former western and P.N.W. amateur champion, and Robert Harlow, Hagen's business manager.

At the Colwood Golf and Country Club this afternoon, Hagen and Harold Lineham are playing Farrell and Bon Stein in an eighteen-hole exhibition match.

SAYS COLWOOD FINE COURSE

"I am looking forward to my game at Colwood, as I remember it as one of the finest courses I have ever played over," said the British title holder this morning. "I understand the Colwood course has been greatly improved since my last visit."

THIRD VISIT HERE

"This is my third visit to Victoria and my last visit I played over the Uplands course, a course which gave me the impression of great possibilities."

IN THE ROUGH

"Look at Johnny over there, he was 'in the rough' all the way over," exclaimed Hagen, pointing to Farrell, known as the best dressed golfer in the United States, who had already started to practice the tonsorial art in the lavishly-appointed bathroom.

Johnny did not suffer from mal-demer, but he admitted that he came perilously near to it.

"We could hardly tell whether we were in a Zeppelin or not," said Walter in explaining the roll of the steamer during the passage from Port Angeles.

"It was the roughest trip I have ever made across, and I have been here a few times," was the comment of Bon Stein.

ANTICIPATE DUCK SHOOTING

To-night the Hagen party will take the boat to Vancouver, where they will play over the Langara course, with Dave Black and "Scotty" Sutherland, as opponents.

On Saturday they propose to go on to Bellingham to enjoy a day's duck shooting. Later they will go to Portland and then on to San Francisco.

At a well-attended meeting of Lodge No. 1, A.O.U.W., last night a stirring address was delivered by Bro. Landsberg who emphasized the fact that the excellent life insurance and other features of the order, covering over forty years activities here, only required to be better known in British Columbia by the people generally and there would be a great increase in the membership in this old solid benevolent and fraternal order.

Belleville, Ont., Nov. 8.—Harry Henley, thirteen, Millbridge, Ont., boy charged with manslaughter in connection with the shooting of his elder brother James, on October 12, was committed yesterday for trial following a preliminary hearing held here.

ROGERS BATTERYLESS & AC RADIO RECEIVING SETS

Combining the Two Great Improvements in Radio
THE 1929 Improved Type Rogers Batteryless Radio and the Jensen Super-power Dynamic Speaker—here is a combination that gives radio music a breadth and resonance never before accomplished. Most amazing of all—the combined set cost less than an ordinary radio!
$265
Fletcher Bros. (VICTORIA) LIMITED
1110 Douglas Street

Your Opportunity
To Take Advantage of Our Special
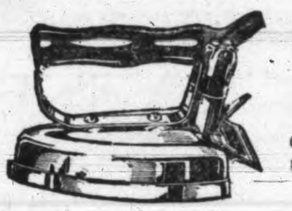
A 6-lb. Standard Iron
Complete with cord; fully guaranteed—
$2.55
Hawkins & Hayward
Electrical Quality and Service Store
1121 DOUGLAS STREET, Corner View PHONE 643

PHONE 2900 FOR THE ZONE TAXI CAB
RATES 50¢ 75¢ AND $1.00

POLICE BALL IS TO-MORROW NIGHT

Lieut.-Governor R. R. Bruce Will Attend and Dancing Starts at 9 o'Clock

Final touches to the extensive arrangements being made at the Empress Hotel for the fourteenth annual police ball will be completed to-day under the chairmanship of Constable Boulton. All the tickets for this popular event have been sold, and it is estimated that over 1,200 people will be in attendance.

His Honor Lieutenant-Governor Robert Randolph Bruce and Miss Helen Mackenzie will officially open the ball at 9 o'clock, having consented to honor the police with their patronage. Dancing will continue to about 3 o'clock in the morning, or until the entire dance programme is completed.

A fourteen-piece orchestra will play many novelty numbers arranged by Chief of Police John Fry and Constable Arthur Bishop, secretary of the ball. The orchestra will also introduce for the first time the dual accompaniment to orchestra music so successfully created and introduced by Paul Whiteman in New York.

SUPPER ARRANGEMENTS

There will be three supper hours, the first at 11 o'clock, the second at 12 o'clock and the third at 1 o'clock. The hotel management has charge of the catering.

The committees in charge of the ball report all arrangements completed. The committees are as follows:

Chairman of the ball, Chief of Police John Fry.

Reception—Deputy Chief Harry O'Leary (chairman), Sergeant Thomas Hall, Sergeant J. McLellan, Detective Marcus Phipps, Detective Jack Rogers and Detective William Stark.

Ticket—Constable Arthur Bishop, Constable Percy Richards, Constable Andrew Wood, Constable H. Jones and Constable Fred Pook.

Refreshment — Sergeant Thomas Heatley (chairman), Sergeant James Florence, Constable Ben Acreman, Constable J. Blackstock, Constable Perris Atkinson, Constable Duncan MacPherson and Constable Henry Jarvis.

Decoration—Inspector J. T. Boulton and Constable Arthur Bishop.

Secretary — Constable Arthur Bishop.

Jury Blames Driver For Fatal Accident

Vancouver, Nov. 8—"From the evidence submitted we are of the opinion the accident was due to the carelessness of the driver, Alexander Williamson," read the verdict of a coroner's jury which yesterday investigated the death of William Ross Buck, three-year-old son of Mr. and Mrs. Ross Buck, Thirty-Fourth Avenue East. The boy died in a hospital Monday as the result of injuries received Saturday at 11 p.m. when struck by Williamson's automobile on Thirty-Fourth Avenue, near Knight Road.

Williamson, who resides at Kingsway, has been charged by the South Vancouver police with manslaughter. Bail has been set at $5,000.

Seattle, Nov. 8.—One of the brightest events on the programme at the ice pageant at the Seattle Civic Auditorium last night was the exhibition sprint between Percy Williams, Vancouver, British Columbia, Olympic champion, and W. Scott, a University of British Columbia track star. Williams won the fifty-yard dash easily from his companion.

Sore throats Quickly relieved by rubbing on VICKS VAPORUB
OVER 21 MILLION JARS USED YEARLY

NEW
Brunswick
RECORDS
On Sale To-day

3707
"SHIM-ME-SHA-WABBLE"
"The New Twister"
Fox Trots by
THE ORIGINAL WOLVERINES

4002
"BLUE GRASS"
"Lonely Little Bluebird"
Fox Trots by VINCENT LOPEZ and HIS CASA LOPEZ ORCHESTRA

4040
"ANYTHING YOU SAY"
"Mississippi Mud"
Vocal Duet with Guitar and Violin
COTTON and MORPHEUS

4045
"MEMORIES OF FRANCE"
"Out of the Dawn"
Tenor Solos
by HENRY BURR, with Orchestra

2 Good Selections on
Every BRUNSWICK Record
NEW RELEASE EVERY THURSDAY

Let your Brunswick Dealer demonstrate the new BRUNSWICK LIGHT-SOCKET RADIO —built to the high MUSICAL standards of the PANATROPE

KENT'S
641 Yates St. Phone 3440

Belanger Will Defend His Title

Chicago, Nov. 8—Charles Belanger will defend his Canadian light heavyweight championship against Harry Dillon of Winnipeg, in a ten-round bout at White City, Chicago, Monday night.

CALLUM TO MEET STORCH TO-NIGHT

Both Boxers Confident of Victory; Hannah to Fight Sonny Buxton

Plenty of action should be seen in the fight between Charlie Storch and Joe Callum at the Tillicum Athletic Club to-night.

Both boxers are in good condition for the bout and should be able to do some fast work in the three rounds, unless the fight ends sooner.

In the semi-final Sonny Buxton will meet Jack Hannah in what promises to be another interesting bout.

The opening fight will commence at 8.30 o'clock.

The complete programme is as follows:

Main event, 158 pounds—Joe Callum vs. Charlie Storch.

Semi-final, 155 pounds—Jack Hannah vs. Sonny Buxton.

Special event, 126 pounds—Bob Hawks vs. Wilfred Spaven.

118 pounds—Irish O'Rourke vs. Frankie Neel.

145 pounds—Hugh Graham vs. Young McCoy.

118 pounds—Billy Smith vs. Thomas McIntyre.

100 pounds—Art Coats vs. H. Tivey.

64 pounds—Young Buxton vs. Ted Bailey.

Oaks Leading In "Y" Sawdust Basketball Loop

The first round of the Y.M.C.A. Sawdust Basketball League was completed at the Y.M.C.A. last night, when the Cedars trimmed the Pines 36 to 28, and the Oaks nosed out the Firs 28 to 15.

This leaves the league standing as follows:

	Won	Lost	Pts.
Oaks	3	0	6
Cedars	2	1	4
Pines	1	2	2
Firs	0	3	0

In the first game Moore of the Oaks scored twelve points of his team's total, and Acres was high man with eight points for the losers.

The second game was a hard checking affair with Bob Peden scoring sixteen points for the winners. Engleson and Plater shone for the losers and combined well to score a number of fine baskets.

W. Johnson, A. McKinnon and W. W. Martin were the officials in charge.

The teams were as follows:

Oaks—Moore, Gordon, Evans, Davey and MacEachern.

Firs—Darbyshire, Brooks, Acres, Bailey, Smith and Mawle.

Cedars—Peden, Wright, Butler, Harwood and Cook.

Pines—Engleson, Cameron, Plater, Bradshaw, Green, Wood and McPherson.

The second round of the league will commence next Wednesday.

A PAIR OF FAMED STATESMEN—Good news for Greece was the ceremony pictured here, for it set at rest much of the suspicion with which that country has been viewing its neighbor, Italy. Here you see the signing of the Italo-Greek treaty at Rome. Putting his "Eleutherios" on the dotted line is Premier Venizelos of Greece. Italy's Mussolini stands at the right.

"Y" Swimmers To Compete in Gala

At a meeting and practice of the "Y" Swimming Club held last evening, the following swimmers sent in their entries for the V.A.S.C. gala to be held at the Crystal Garden on Monday: Audrey Griffin, Gwen Bailey, Florrie Gates, H. Beck, E. Peden, W. Peden, G. Cameron, E. Roskelly, S. Williams, D. Walker, C. Usher, R. Healy, A. Young, W. Connorton and a ladies' relay team.

The juniores are expected to make a good showing in their events, and the ladies are seeking further laurels.

Balmy Beach Win

Borden, Ont., Nov. 8—Balmy Beach won the championship of group No. 2, Ontario Rugby Football Union yesterday afternoon when they defeated Camp Borden 14 to 5. The Beachers, present Dominion champions, will meet the group No. 1 title winners Monday for the O.R.F.U. championship and the right to participate in the eliminations for the national title.

English Rugby

London, Nov. 8—Rugby matches played in England yesterday had the following results:

Rugby Hospital 3, Cambridge U., 35.

Royal Military Acad. 11, Devonport Services 19.

Portsmouth Services 25, Royal Naval College (Greenwich) 35.

County Championships:

At Richmond—Surrey 4, Kent 40.

At Hastings—Sussex 5, Middlesex 31.

RUGBY LEAGUE

Dewsbury 5, Leeds 16.

Featherstone 10, Castleford 6.

Sunday Sport Is Legalized in Mass.

Boston, Nov. 8.—The count on the Sunday sports law referendum at Tuesday's election had progressed sufficiently to-day to assure its supporters that the measure had swept the state.

Paid sports particularly baseball and soccer, but not including boxing or automobile racing, will be legally permissible in all cities of the state next year which elect to grant local licenses. Returns from three-fourths of the total precincts in the state showed a yes vote of 757,353; no 304,738. In this city the vote was better than three to one in favor of the referendum, which will make possible major league baseball games here next season.

Heretofore, both Boston clubs have suffered the financial handicap of not being able to realize on the large crowds which patronize the game on Sundays in other league cities.

Removal of Duty On Machinery For Pottery is Urged

Ottawa, Nov. 8—The Tariff Advisory Board will hold its next session here November 20.

At yesterday's session of the board D. J. Deachman of Ottawa, representing the International Clay Products Ltd., Estevan, Sask., asked for removal of the existing duty on pottery machinery, which ranges from 27½ to 30 per cent. There was no opposition to the application.

Pottery machinery is not manufactured in Canada owing to its present limited demand and it was submitted that removal of the duty would permit the Canadian clay products manufacturers to compete on a more equitable basis with the United States manufacturers.

Rifle Shooting

Major Kirkpatrick Crockett was the spoon winner in the 55th and 56th Batteries practice shoot held Tuesday in the Armories. His score was forty-nine, just one point more than that of Sergeant Rudge, who took the high scoring honors for the 56th.

Golf rifle shooting will commence in two weeks, it was announced. Regular golf rules will govern this competition, and the target will take the form of a miniature golf course.

The following men won sweepstakes: First, Sergeant Hatcher; second, Sergeant Rudge; third, L.-Bdr. Brown; fourth, Gnr. Hall; fifth, L.-Bdr. Mayar.

55th Battery

Major K. Crockett	49
Gnr. Hall	49
L.-Bdr. Brown	48
S.M. Dutot	47
Sgt. Hatcher	46
Gnr. Wilcox	45
Sgt. Hockley	45
Bdr. Custance	45
Lieut. Scott	39
Sgt. Dunnell	38
Gnr. Smith	32

56th Battery

Sgt. Rudge	48
Gnr. S. S. Brown	47
Sgt. Quayle	45
Gnr. Quick	42
Sgt. Dennison	41
Sgt. Eastick	39
Gnr. Newman	33
Sgt. Mann	29
Capt. Gadsden	44
Bdr. Rose	39

HAYWARD CUP IS RETAINED BY RENNIES

(Continued from page 8)

Hudson's Bay—Shrimpton, Gardiner, Armstrong, Kirchin, Clarke, Oakman, Cull, Mair, Raven, Tish and Woodley.

SAANICH HOLDS BAKERS

In one of the best games witnessed for some time the Saanich United held the fast-moving Rennie & Taylor team to a two-all draw. The bakers scored once in the first half and once in the second, while both of Saanich's counters were registered in the second period. The game was featured by the excellent defence put up by each team. Time and time again the forwards would break loose, only to run into the hard-working halfback lines, or to have beautiful shots pulled down by the sensational goaltending of both goalies.

BOMBARD GOAL

Saanich started the game with only ten men and the bakers immediately began a bombardment on their goal, which, however, came to naught. After about ten minutes of play Haggen arrived to complete the United roster, and the game settled down to a real battle. Play went from end to end and Davies of the bakers gave the fans a treat when he took the ball along the wing, closed in and worked his way in to shoot. Tooby, however, was right on his toes and made a wonderful save, tipping the ball over the bar. On the resulting corner, Haggen sent the ball down to his forwards, but the bakers' goalie cleared. Saanich had a glorious chance to score but were only able to force two corners. About two minutes before half-time a beautiful piece of combination work organized by Al. McKinnon resulted in Almond scoring the first Rennie goal on a shot which Tooby had no chance to save.

TOOBY SAVES

On resumption of play Tooby pulled of another wonderful save and was given a big hand by the spectators. Play stayed in the centre of the field for a while with neither side breaking away. On a penalty kick the Saanich boys went down the field and, on a pass from Love, Barry netted the ball for the equalizing goal.

A few minutes later the Rennies scored a lucky goal when Tooby fumbled the ball and the opposing forwards bundled Tooby, ball and all, into the net.

The Saanich boys began an attack on the bakers' goal and it was little short of miraculous that they did not score. During a second bombardment Tupman had the misfortune to trip Love in the restricted area and the United were awarded a penalty. "Teddy" Hawkes took the kick and made no mistake when he planted the ball squarely out of Geddes's reach for the last and tying goal of the game.

Saanich again exerted pressure on the bakers' goal and only a fine save by Geddes and remarkable clearances by the two backs prevented further scoring. Play at the final whistle was in the centre of the field.

Hewiston refereed and the teams lined up as follows:

Saanich United—Tooby, Haggen, Ashe, Stonier, Moir, Spellar, Brown, Barry, Hawkes, Love and Hinchliffe.

Rennie & Taylor—Geddes, Gilbert, Tupman, Newman, Wright, Stewart, Taylor, McKinnon, Almond, Nex and Davies.

A Scotch professional golfer, after fourteen years of retirement, has resumed the game. Evidently he found his ball.

The increasing use of pistol-silencers by American gunmen is, of course, the outcome of complaints that the noise of murders was becoming a nuisance!

A scientist states that the Romans played a game something like football—and so do a lot of teams in this country.

To ensure insertion, display advertisements must be received in The Times office by 6 p.m. on the day previous to publication.

McCANDLESS BROS.

Celebrate a Double Anniversary With a

TEN DAYS' SALE

Having reached the 70th Anniversary of the establishment of the business and the 25th Anniversary under the present management, we feel that such a unique event demands special recognition. We have therefore decided to mark the occasion with a TEN DAYS' STORE-WIDE SALE, when everything will be so drastically reduced in price as to afford to all our patrons a rare money-saving opportunity. Quoting prices apart from seeing the goods may mean but little. However, we mention below just a few to give some idea of the drastic cuts we are making.

Men's Suits

About 20 Suits, Tweeds and Worsteds, in single and double-breasted styles. Value up to $25.00. Sale price $12.50

A Large Range of Suits in good patterns, well tailored, perfect fitting and excellent wear. Value up to $30.00. Sale price $18.50

Better Suits in tweeds, serges and worsteds, single or double-breasted. Values up to $32.50. Sale price $22.50

Our Best Suits, marine serges, blue and grey and fine worsted, any style. Sale price $27.50

Men's Hosiery

Heavy Wool Socks, worth 35c. Sale price, per pair ... 20¢

English Ribbed All-wool Heather Hose, with mending. Worth 65c. Sale price ..... 45¢

Hanson Heavy Ribbed All-wool Socks. Regular 65c. Sale price ..... 49¢

English All-wool Fancy Hose, spliced heels and toes. Worth $1.25. Sale price, per pair ..... 85¢

Men's Overcoats, Raincoats, Sweaters, Gloves, Mackinaws, all at big reductions.

Men's Underwear

Tiger Brand, fleece lined. Worth $1.25. Sale price, per garment 89c

Turnbull's Merino Shirts and Drawers. Sale price, per garment 95c

Turnbull's, double-breast and double back and double seat. Regular $2.25. Sale price, per garment $1.75

Stanfield's A.C. quality. Regular $2.25. Sale price, per garment $1.75

We take this opportunity of extending to our many friends our warmest thanks for their loyal and liberal patronage, and we hope for the future, as in the past, to render such courteous service and fair dealing as to still merit your confidence.
McCANDLESS BROS.

BOYS' FANCY SWEATERS
Roll collar and V-neck. Regular $3.00. Sale price $2.25

BOYS' BLOOMER SUITS
Sizes 26 to 32. Value up to $10.00. Sale price $6.75

BOYS' BLOOMER SUITS
Sizes 32 to 34. Value up to $17.00. Sale price $4.50

BOYS' LONG-PANT SUITS
Sizes 28 to 35. Values up to $15.00. Sale price $9.75

BOYS' KNICKER PANTS
In tweeds and serges. Value $1.25. Sale price 98c

A Real Sale Where the Buyer Gets the Profit

MEN'S HATS
In all the leading shades and styles, Biltmore quality. Value $5.00. Sale price $3.95

MEN'S NEGYIGEE SHIRTS
In all sizes and good patterns. Worth up to $2.00. Sale price 98c

MEN'S FINE NEGLIGEE SHIRTS
Regular values $2.50 to $3.00. Sale price $1.95

MEN'S WORK SHIRTS
Heavy All-wool blue flannel. Regular $3.00. Sale price $2.35

MEN'S SIX-TEST KHAKI DRILL SHIRTS
Regular $2.25. Sale price $1.75

MEN'S KHAKI DRILL AND BLUE CHAMBRAY SHIRTS
Worth $1.25. Sale price 89c

MEN'S SUSPENDERS
Elastic web leather ends. Regular price 75c. Sale price 59c

PRESIDENT SUSPENDERS
Standard quality and selected patterns. Regular 75c. Sale price 59c

MEN'S TWEED PANTS
In quiet patterns and well made. Regular price $2.50. Sale price $1.98

MEN'S GREY HERRINGBONE TWEED PANTS
Solid wear. Regular $3.50. Sale price $2.75

BETTER GRADES AT LIKE REDUCTIONS

Any goods not satisfactory can be returned or exchanged after the sale or any morning during the sale.

SALE STARTS FRIDAY MORNING AT NINE O'CLOCK

McCANDLESS BROS. 1321 GOVERNMENT STREET

CO-OPERATION IN INDUSTRY URGED

All-Canadian Congress of Labor Suggests New Trade Union-capital Steps

Toronto, Nov. 8.—Resumption of relations between the Canadian and Russian Governments in the interests of Canadian trade was urged in a resolution adopted at yesterday's session of the annual convention of the All-Canadian Congress of Labor here. Such action would be beneficial to Canadian workers, it was argued.

Denial of a report that delegates of a communistic nature were at the convention was made by A. R. Mosher, president of the Congress.

"We embrace no communists in this congress and we have no use for them," he said. "We are a united brotherhood, working for Canadian unions and representing Canadian labor."

CO-OPERATION PLANNED

After a protracted debate the congress endorsed the policy of President A. R. Mosher and his executive board, which urged the national trade union movement to give effect to a programme of co-operation between capital and labor, "whatever mutuality of interest can be demonstrated."

The report of the executive board asking the convention to concur in efforts to secure representation for the congress on the C.N.R. and at the International Labor Office was adopted

CRACKERS, MILK KEEP MAN OF 51 ALIVE

"All I could eat was crackers and milk, due to gas. I began taking Adlerika, and now at 51, I am a new man and eat anything."—L. Gariepy.

Even the FIRST spoonful of Adlerika relieves gas on the stomach and removes astonishing amounts of old waste matter from the system. Makes you enjoy your meals and sleep better. No matter what you have tried for your stomach and bowels, Adlerika will surprise you. David Spencer Ltd., Drugs. (Advt.)

Bones of at least 2,000 hippopotami were killed by prehistoric hunters found in a single cave in Sicily.

TIRED, WEAK, NERVOUS WOMAN BENEFITED

Praises Lydia E. Pinkham's Vegetable Compound

Asbestos Mines, Quebec.—"After the birth of my second child, I was always feeling tired, nervous and weak and had headaches, backaches and terrible pains every month. I suffered two years before I tried Lydia E. Pinkham's Vegetable Compound. I got four bottles at first and it did me a world of good. I would not be without it in the house now, and have another six bottles in. I recommend it to every woman I know."—MRS. T. BARRITT, Box 114, Asbestos Mines, Quebec.

(Advt.)

Dotted Peppermint

A peppermint green chiffon frock has polka dots of silver. They are of infinitesimal size in the bodice, larger over the hips and from the hem depth of the full skirt they grow to coin dots.

"Such stuff as dreams are made of," murmured the man who was looking into a cosmetic shop window.

You Can Quickly Limber Up Sore, Stiff, Swollen Joints

Even Chronic Rheumatic Swellings in Knee, Elbow, Shoulder or Finger Joints Yield to the Mighty Powerful Influence of JOINT-EASE.

It's here, right in town and MacFarlane Drug Co. and every live druggist has it.

It's a low price remedy, to be sure, but that doesn't stop it from taking the kinks, lameness or torture out of your troubled joints.

Joint-Ease is the name, so called because is it compounded solely for the purpose of relieving all joint ailments.

Just rub it on the tormented, lame joints and in just a few seconds it will penetrate to the bone and blessed comfort comes quickly.

It absorbs instantly and is so clean and stainless that you can rub it on often and get thereby results much more quickly, when the joint is inflamed and the agony intense.

Being such a powerful counter irritant, it cannot help bringing speedy and helpful results in congestion, sore throat, chest colds, lumbago and neuralgia much quicker than almost any remedy you can buy.

But you must remember that it is for joint afflictions that it is mostly dispensed and its helpfulness will astonish you after all ordinary liniments and other treatments have failed.

(Advt.)

EARLY COLONIAL LINK IS BROKEN

Late Miss W. A. B. McKenzie Had Resided Here Seventy-five Years

Severing a link with the early colonial history of Vancouver Island, Miss Wilhemina Ann Blair McKenzie, aged seventy-six, passed away yesterday at the family residence at Lake Hill.

The late Miss McKenzie was the last surviving member of the family of Mr. and Mrs. Kenneth McKenzie of Craigflower, who played a large part in the organization of the Puget Sound Agricultural Society, the land-owning interests of the Hudson's Bay Company on the Island in the eary days.

Hardly a year old when she first came to Victoria, her father being appointed by the Hudson's Bay Company to take charge of its farms on southern Vancouver Island in 1853, Miss McKenzie had lived practically all her life on the Island. Upon arrival here, the family took up its residence at Craigflower and the present homestead there and the old school by the bridge were built by Mr. McKenzie.

TO LAKE HILL

Enlarging his scope, Mr. McKenzie later established a sheep station at Lake Hill, where buildings were erected, including the old McKenzie homestead. The family later moved from Craigflower to Lake Hill, where Mr. and Mrs. McKenzie resided until their deaths.

A suburban district has developed around the old homestead, which was occupied by the daughters of the family for many years. The family names are perpetuated in the Saanich streets of "Kenneth" and "McKenzie."

Surviving Miss McKenzie are: One niece, Mrs. H. M. Craft of Oakland, Cal., and two nephews, Kenneth Watson of San Francisco, and Alexander B. Watson of Victoria.

FUNERAL SATURDAY

The remains are resting at the B.C. Funeral Chapel. The funeral service will take place at 1.45 p.m. Saturday, the cortege proceeding from the funeral chapel to St. John's Church, where a service will be conducted, interment being afterwards made in the family vault at Ross Bay Cemetery.

Royal Oak

The regular meeting of the Strawberry Vale Women's Institute was held on Tuesday afternoon in their hall on Wilkinson Road. There was a good attendance, with the president, Mrs. Austin, presiding. The treasurer reported the finances in good condition, the recent home cooking stall having increased the funds by $11.25.

Another quilting bee will be held on November 22, commencing at 10 a.m. All members and their friends are invited to be present.

A letter was read from the Armistice Period Committee. Three representatives from the institute volunteered to tag on Poppy Day.

Up to the present the members have not gathered any history of the old-timers of the district, so two members were appointed to make a special effort to get photos and data before the next meeting.

A resolution was passed to the effect that the Strawberry Vale Women's Institute recommend that a portion of the legislation vote in aid of women's institutes be set aside to enable isolated institutes to obtain lecturers, demonstrators and speakers. A copy of this resolution is to be sent to Premier Tolmie and Hon. William Atkinson, Minister of Agriculture.

After the business, Miss Madeline Pridmore gave a very interesting demonstration of bead work, after which refreshments were served by Mrs. George Jones.

A most enjoyable evening was spent on Tuesday in the Wilkinson Road United Church when Miss Seigel, the gifted elocutionist, gave one of her popular entertainments, assisted by Mrs. C. H. Williams, soloist, and the Wilkinson Road Male Quartette. Humor and pathos were cleverly intermingled and much appreciated by the audience.

Mr. Pringle, in moving a vote of thanks to Miss Seigel, expressed a hope that she would again visit the district when she comes to the Coast.

Keating

The Ladies' Aid of the South Saanich United Church will hold its November meeting on Thursday afternoon, November 8. The Aid is planning to hold a sale in the basement of David Spencer's Ltd. store on Saturday, November 17.

The Junior Institute of South Saanich will meet at the home of Miss Edith Bickford, Bevenuto Avenue, on Thursday evening. A full attendance of members is requested as further plans for the Christmas sale of work and entertainment will be discussed.

The South Saanich Women's Institute will hold its fortnightly card party in the Temperance Hall on Saturday evening, when Mrs. Warner will be the convener.

Three fast and interesting games of basketball were played in the Temperance Hall recently and provided plenty of excitement for the large crowd of fans in attendance, the home teams securing the honors in the men's games while the visiting ladies won their game.

The Redbirds and the Keating girls met in the first game, and close checking was experienced throughout. The score was, Redbirds 28, Keating 12. The line-ups—Redbirds, Torrie Rennie, Berta Peden, Ett Maynard, Biddy Boyce, Dorothy Holder and Dot. Lea. Keating—Nellie Styan, Hessie Griffiths, Alice Styan, Winnie Griffiths and Gladys Hanson.

The second game was between Centennial Intermediate "A" men and Keating Intermediate. Keating showed a splendid exhibition of passing, and had no difficulty in finding the basket, piling up a score of forty-two, while the visitors secured twenty-five points. The line-up: Centennials, R. Bird, Walker, W. Jones, J. Ross, R. Hatcher and W. Woods. Keating Intermediates—R. Kersey, G. Michell, F. Sutton, N. Tanner, L. Styan, W. Tanner.

In the final game the Sons of Canada took the floor with the Keating Seniors. Although the visitors were far heavier men then the local players and led the scoring during the first period, the Keating team forged ahead in the final period and finished with a score of twenty-eight points with twenty points for the visitors. The line-up—Sons of Canada: J. Taylor, Jack Taylor, Partington, Brynjolfson, Greenwood, Nickle, Dempster and Killick. Keating Seniors—M. Atkinson, R. Michell, C. Cunnigham, R. Bagley, W. Bate, S. Bate and R. Kersey.

Refreshments were served after the games and dancing concluded the evening's entertainment.

Brentwood

Mr. Ernest Ward has returned after spending the past two months at his old home on the prairies.

Mr. and Mrs. Dyke and little daughter left via Port Angeles on Monday for their home in Salem, Oregon, after a visit to Mrs. Dyke's parents, Mr. and Mrs. A. E. Hole, Clark Avenue.

The regular monthly meeting of the West Saanich Women's Institute will be held on Tuesday, November 13, at the usual hour.

A fair-sized audience attended the lecture given in the Institute Hall on Friday evening, under the auspices of the Women's Auxiliary of St. Stephen's and St. Mary's. Rev. J. S. A. Bastin was chairman and the programme was opened by an instrumental duet, 'cello and piano, by Mr. and Mrs. E. Rochon.

The lecturer, Mr. Lionel Taylor, gave a most interesting talk on birds, briefly touching on the history of ancient and modern birds, their plumage and mating seasons and the curious and wonderful work of nest building and migration.

Mr. Taylor, who has a wealth of knowledge at his command, will give another talk early in the new year, when lantern slides will also be shown.

Refreshments were served after the lecture by ladies of the Women's Auxiliary.

The West Saanich Women's Institute will hold its card party on Wednesday, November 7, at 8.30 p.m. Hostesses for November will be Mrs. H. Buckle and Mrs. Anderson.

Three games of basketball will be played in the West Road Hall on Friday night. Refreshments and a dance will follow the games.

The Memorial Baptist Church will hold its Thanksgiving Harvest Festival service on Sunday, November 11, at 7.15 p.m.

A delightful Hallowe'en party for the junior members of the Missionary Gleaners' Band of the Memorial Baptist Church, was held at the home of Mrs. J. W. Sluggett, on Saturday afternoon.

The young people enjoyed a merry afternoon with games and contests. The rooms and tea table were prettily decorated in a color scheme of orange and black.

Dainty refreshments were served by the hostess, Mrs. J. W. Sluggett, assisted by Mrs. Price and the Misses Bertha Snider and Shirley Sluggett. Each child received a gift of a kewpie dressed in Hallowe'en costume.

Those present were: Ina and Kathleen Hunter, Evelyn Snider, Joyce and Lorna Thomson, Louise Crookes, Phyllis and Myrtle Sluggett, Edith Price, Joan and Betty Hearle, Irene Shiver, Alma and Daisy Sluggett, Gordon Ballantyne, Clifford and Gilbert Sluggett and Gordon Sluggett.

ADMINISTRATOR FOR TRANSVAAL

Pretoria, S.A., Nov. 8 (Canadian Press Cable via Reuter's).—Jacobus S. Smut, High Commissioner of the Union of South Africa in Great Britain for many years, has been appointed administrator of the Transvaal.

Fur Flounce

A wine red velvet ensemble has its coat flounced in broadtail fur. The frock has circular hands of fur on the sleeves, posed at high cuff height.

New Harmony in gayest Colors!

A new and extraordinary musical instrument clothed with a beauty as unusual as the music of the new *Orthophonic* Victrola itself

In performance, this instrument has no peer in its field. In design, it is new as tomorrow, yet it embodies design principles two hundred years old. Inspired by the recent Exposition des Arts Decoratifs in Paris,—color is its keynote, rich vibrant and harmonious color. Newspaper illustration fails utterly to convey its beauty—you must *see* it.

In Orthophonic tone quality Orthophonic Victrola 8-36 is approached only by the well-known "Credenza" model, which made the Orthophonic famous overnight! The Victor-controlled principle of "Matched Impedance" or "Smooth Flow of Sound" is of course, embodied in this new instrument. Go into any His Master's Voice dealers and compare it with your idea of the *old style* talking machine.

The new Orthophonic Victrola is made in a range of beautiful models, artistically designed in fine walnut or mahogany. Electrically driven, if you wish, at slight additional cost. All instruments are self stopping. Prices from $1400 down to as low as $115. On convenient payments at all His Master's Voice dealers.

The Gift that keeps on Giving

The new Orthophonic "True in Sound" Trade Mark Reg'd Victrola

Orthophonic—only if it bears the dog Trademark

HIS MASTER'S VOICE

Victor Talking Machine Company of Canada Limited, Montreal

No. 1

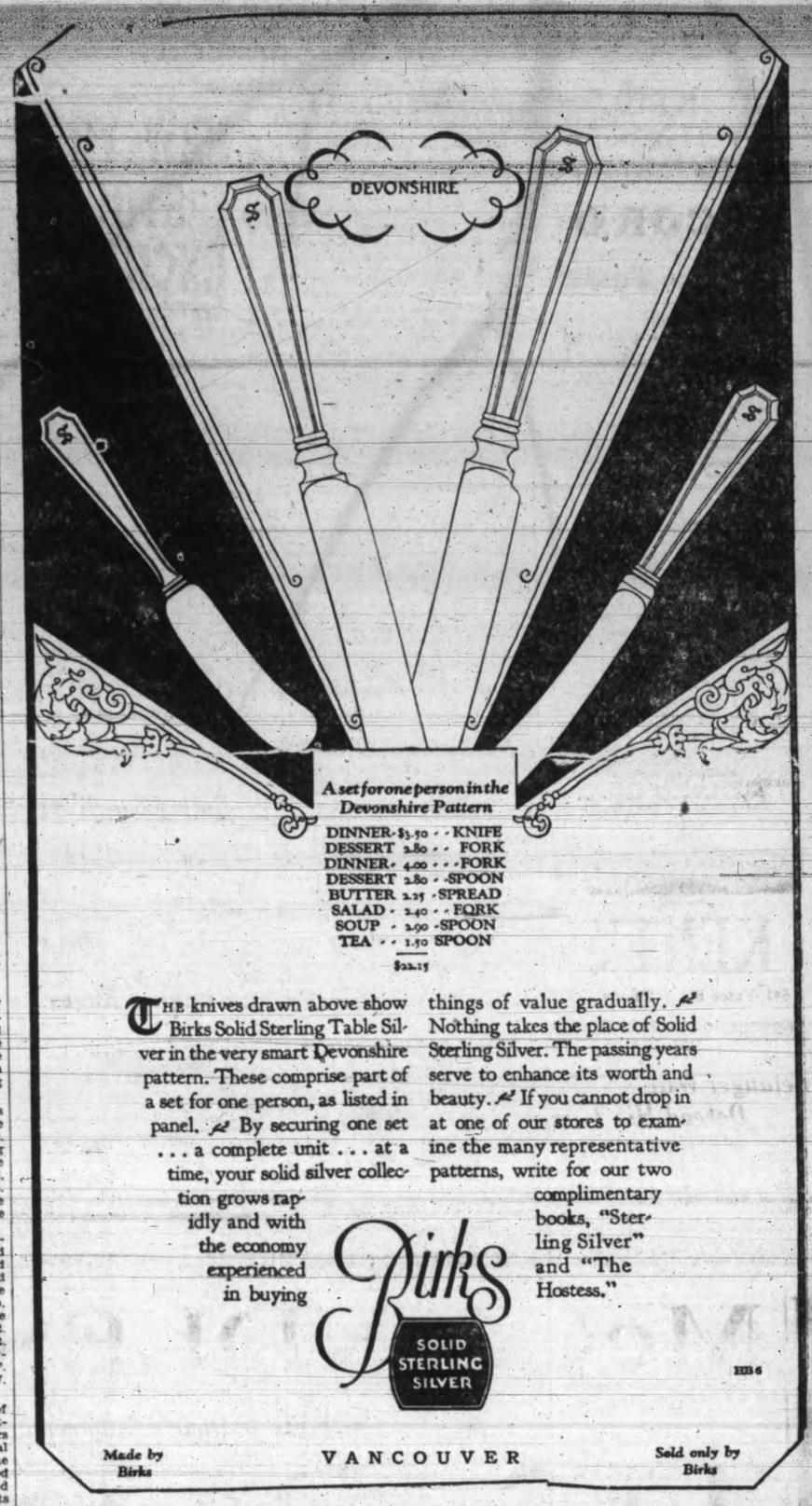

A set for one person in the Devonshire Pattern

DINNER	$3.50	KNIFE
DESSERT	2.80	FORK
DINNER	4.00	FORK
DESSERT	2.80	SPOON
BUTTER	2.25	SPREAD
SALAD	2.40	FORK
SOUP	2.90	SPOON
TEA	1.50	SPOON
	$22.15	

THE knives drawn above show Birks Solid Sterling Table Silver in the very smart Devonshire pattern. These comprise part of a set for one person, as listed in panel. By securing one set . . . a complete unit . . . at a time, your solid silver collection grows rapidly and with the economy experienced in buying things of value gradually. Nothing takes the place of Solid Sterling Silver. The passing years serve to enhance its worth and beauty. If you cannot drop in at one of our stores to examine the many representative patterns, write for our two complimentary books, "Sterling Silver" and "The Hostess."

Birks SOLID STERLING SILVER

EB6

Made by Birks VANCOUVER *Sold only by Birks*

Tenth Anniversary of Armistice

POPPY DAY SATURDAY

At this time, at least, acknowledge who made armistice possible by wearing a RED, RED POPPY.

All poppies and wreaths made by disabled soldiers.

Proceeds of all sales go for charity among ex-service men and their dependents.

THE RED CROSS WORKSHOP

184-6 Johnson Street (Just below Government) Phone 2169

Don't Rub and Boil Clothes

YOU DON'T NEED TO!

RINSO will soak them clean. No boiling and little or no rubbing, yet clothes come out whiter than ever.

Isn't that better than spending hard, steamy hours over a washboard?

Time and labor will be saved and you'll need no other soap but Rinso.

Try this easy way to make clothes whiter in wash tub or machine.

Made by the makers of LUX
Lever Brothers Limited

Rinso Soaks Clothes Whiter

R377

Indigestion

Immediate Relief!

What most people call indigestion is usually excess acid in the stomach. The food has soured. The instant remedy is an alkali which neutralizes acids. But don't use crude helps. Use what your doctor would advise.

The best help is Phillips' Milk of Magnesia. For the 50 years since its invention it has remained standard with physicians. You will find nothing else so quick in its effect, so harmless, so efficient.

One tasteless spoonful in water neutralizes many times its volume in acid. The results are immediate, with no bad after-effects. Once you learn this fact, you will never deal with excess acid in the crude ways. Go learn—now—why this method is supreme.

Be sure to get the genuine Phillips Milk of Magnesia prescribed by physicians for 50 years in correcting excess acids. Each bottle contains full directions—any drugstore. (Advt.)

STOCK MARKET — FINANCIAL NEWS — GRAIN MARKETS

TO-DAY'S GRAIN MARKETS

(By Branson, Brown & Co. Ltd.)

Winnipeg, Nov. 8.—Wheat—Another featureless day was experienced in the wheat market with only a light local trade passing. Prices during the first period worked about half cent lower, based on the cables being weaker than due, but a little country buying of May appeared and as offerings were extremely light all day, prices gradually recovered until they were half cent over last night's close. There was also a little short covering by the sellers of yesterday. Prices are at such low levels that the trade feel that wheat can be bought on the dip for moderate profits.

Exporters and spreaders report a very slow demand for cash wheat, and this was confirmed by the seaboard, foreign demand for wheat over night being very quiet. However, there was a fair local demand from spreaders for the lower grades, more particularly the 4 and 5 and feed, and spreads on these grades were mostly half cent better, while others were unchanged. Offerings of cash wheat are firmly held at prices half to a quatres higher than bid quotations. Both Canadian and American mills were taking November wheat in a moderate way.

Numbers 2 and 3 northern are not w•ed except through the clearing house, and the deliveries each day are said to be going into strong hands. Chicago was firmer to-day with prices mostly about one cent higher. This was helping Winnipeg, although there was very little business passing between the two markets. Would sell wheat on the upturns.

Coarse grains—There was fair domestic demand for cash oats and barley, which was reflected in the futures as the hedges were lifted. Rye was also stronger, largely in sympathy with the upturn in wheat, as consumptive demand was very small, and there was no export business confirmed in either oats, barley or rye. Offerings continue quite light.

	Open	High	Low	Close
Wheat—				
May	123-2	124-1	122-6	123-6
July	125-2	125-7	124-6	125-4
Nov.	117-2	118-2	117	117-7
Dec.	117-1	117-7	116-6	117-5
Oats—				
May	54	54-4	54	54-4
July	53-2	53-4	53-2	53-4
Nov.	51-2	52-4	51-2	52-4
Dec.	50	50-4	50	50-4
Rye—				
May	104-4	105-4	104-3	105-4
Dec.	99-3	100-6	99-3	100-6
Barley—				
May	70-1	71-1	70-4	71-1
Dec.	66-2	67	66-2	67
Flax—				
Dec.	189-5	190	189	189

Liverpool

Open: ¾ to ⅞ lower.
Close: 1 to 1¼ lower.

Cash Grain Close

Wheat—1 n., 121⅝; 2 n., 114⅞; 3 n., 109⅝; No. 4, 103⅝; No. 5, 89⅝; No. 6, 77⅝; feed, 73⅝; track, 120⅞.

Oats—2 cw., 55¼; 3 cw., 52; extra 1 feed, 50¾; 1 feed, 47½; 2 feed, 45½; rejected, 43; track, 52½.

Barley—3 cw., 68; 4 cw., 63¼; rejected, 59¾; feed, 55; track, 68.

Flax—1 nwc., 192¼; 2 cw., 188⅝; 3 cw., 176¼; rejected, 174¼; track, 192¼.

Rye—1 cw., 103; 2 cw., 103; 3 cw., 97½; rejected, 92¾; track, 102½.

(By Branson, Brown & Co. Ltd.)

Chicago, Nov. 8.—Wheat—While the main news features to-day were anything but bullish on wheat, there was an absence of heavy pressure, and on the dips there was a good general demand which finally took the slack out of the market, a brisk rally from the early low points resulting. Argentine news was favorable, shipments from the country continue large and Australian reports also suggest a generous yield of wheat. The fact is, however, that all of the bear features have been advertised, and their effect registered in prices for a number of weeks.

The present level of prices has been maintained for a long time now, and it is significant that the open interest is increasing which suggests there is investment buying of importance at times. Europe is taking a lot of wheat, but there is still a tremendous load to distribute the next few months. It is difficult to see much incentive for buying wheat aggressively, but it must be conceded that sellers make little headway. In our opinion the best policy at present is a trading attitude as the market shows no disposition to run to any extreme in either direction.

Corn was strong with excellent buying of both cash and futures, country offerings were light, cash sales were 125,000 bushels. Prices for spot corn were unchanged to quarter cent up relatively. American corn selling abroad 9 cents under the basis of Argentine corn and the European news is as bullish in a general way as ever. Native crops being short, while needs abroad are heavy.

Argentine is not flooding the foreign markets, as was the case a year ago. It is estimated over 50,000,000 bushels American corn has been booked for export, an amount which does not look exaggerated in view of the conditions abroad, the cheapness and quality of our corn and the smaller available elsewhere. We expect to see a bigger run of corn, but this does not necessarily spell lower prices, as we believe it will be wanted. On the set-backs of any importance would buy corn.

	Open	High	Low	Close
Wheat—				
Dec.	113	114-2	112-7	114-1
May	121	122-1	120-6	122
March	118	119-3	117-7	119-3
Corn—				
Dec.	82-1	83-1	82	82-7
May	87-6	88-4	87-5	88-4
March	84-6	86	84-6	89-7
Oats—				
Dec.	43-3	44-2	43-3	44
May	44-6	45-2	44-6	45-2
March	43-7	44-4	43-7	44-4
Rye—				
Dec.	99	100	99	99-7
May	104-7	105-5	104-6	105-4
March	102-1	103-1	102	102-6

Cash Prices Close

Wheat—2 h., 116; 3 h., 112; 4 h., 106; 1 ns., 115¾; 2 m., 121.

Corn—4 m., 79½ to 80; 3 m., 79 to 79½; 2 y., 81½ to 84; 4 y., 80½ to 82; 3 w., 83 to 83½; 4 w., 80½ to 81.

Oats—2 w., 46; 3 w., 41½ to 42½.

INDEMNITIES FOR FRIDAY

(By Branson, Brown & Co. Limited)

Chicago

	Bids	Offers
Wheat—		
Dec.	113-2	114-7
May	121-2	122-7
March	118-3	..
Corn—		
Dec.	82-4	83-5
May	87-6	89

Winnipeg

	Bids	Offers
Wheat—		
May	123-2	124-6
Dec.	117-1	118-5

CALGARY OILS

(By R. F. Castle & Co. Limited)

	High	Low	Close
Advance	..	..	45
Alberta Pac. Cons.	46	46	46
British Dominion	40	40	40
Dalhousie	155	154	155
Devenish	27	27	27
Illinois Alberta	53	53	53
McDougall Segur	210	206	210
McLeod	470	465	470
Mid-West	20	20	20
Okalta, pref.	6600	6600	6600
Royalite	6400	6400	6400
Signal Hill	10½	10½	10½
Madison	10½	10½	10½

Total sales, 4,466.

WHITNEY LETTER

(By Branson, Brown & Co. Ltd.)

New York, Nov. 8—"Whitney, of the Wall Street Financial Bureau says:

"The most gratifying feature of yesterday's market, gratifying because it means a continuance of the advance, was the manner in which post election profit taking was absorbed and the manner in which the market leaders were held within reasonable bounds and not permitted to develop violent markets which could have seriously impaired the technical position. Profit-taking was undoubtedly exceptionally heavy coming from those who believed that the market has been discounting a Republican victory and that consequently the good news being out, profits should be clinched. I do not believe that this is the case, but expect the market to continue to advance because the advance is based, not on politics, but on an exceptionally good present, and the assurance of an even better future both in business and finance.

"Credit accommodation now available at six per cent with the gold import movement promising to bring considerably more metal to the country than was originally estimated, which should mean that both time and call money will loan for the balance of the year at lower rates than were expected but a few weeks ago. Except where advances have been exceptionally radical I continue the recommendation to either hold or buy stocks not to sell them, anticipating that even better prices than their record prices which now face us will be recorded in the near future.

"Paramount Cab Mfg. on the New York curb is recommended for purchase while it is available in the middle and high thirties, for a number of reasons. First, because the company is in exceptional financial condition with current assets some twelve times liabilities, second, because the forthcoming earnings statements are currently running at a rate of slightly better than $6 a share on the stock, third, because the stock is soon to be established on a $2.40 dividend basis to return a yield of around seven per cent, and finally, because now that election is over there is an exceptionally favorable city ordinance to be put into effect.

"If you have followed the buying recommendations in Timken Roller Bearings and Woolworth, you have new high record in which to take profits in Timkin and a new high for half or more in Woolworth. I believe you can likewise take half profits in Anaconda but would continue to buy American Smelting under 275 and Chile Copper under 65. Likewise recommend the purchase of Greene Cananea which is expected to develop into the sensational performer of the copper group.

"Superior Oil is established at 12 as predicted, will cross 12 to-day and inaugurate its next phase of advance which has its objective 15. Use some of the Woolworth profits to buy Associated Drygoods below 53. In the rails continue to concentrate on Canadian Pacific and New York Central, in the utilities on United Gas Improvement and International Tel. and Tel. in the steel group on three issues Vanadium, Colo. Fuel and Big Steel. Among the specialties Loew's, Fidelity Phoenix Insurance and Insurance Company of North America, Hiram Walker."

NEW YORK STOCK EXCHANGE

(By B.C. Bond Corporation's Leased Wire.)

November 8

3 p.m.

	High	Low	Close
Air Reduction	83-7	83	83
Allied Chemical	234-6	230-2	230-2
Allis Chalmers	134-4	133	134
Amn. Bosch Mag.	36-4	35-5	35-5
Amn. Can	109	107-6	107-6
Amn. Car & Fdy.	93-7	93-7	93-7
Amn. & Foreign Power	52	51-4	51-4
Amn. Locomotive	96-3	96	96-3
Amn. Radiator	175-7	173	173
Amn. Smelters	276	273-4	273-4
Amn. Steel Fdy.	58-6	58	58-5
Amn. Sugar and Ref.	76-4	74-4	74-4
Amn. Tel. & Tel.	188-6	187-4	187-4
Amn. Tobacco	173	171-2	173
Amn. Woolens	23	22-1	22-1
Anaconda Copper	97	94-6	95-2
Assd. Drygoods	53-5	52-2	53-3
Atch., Topeka & S.	194-5	191-6	192
Atlantic Gulf W.I.	49-2	49	49-1
A. M. Byers	153-4	150	150
Archer Daniels	100-6	98-5	99-1
Amn. Linseed	134-4	134	134-4
Armour "A"	18-5	17-6	17-6
Balto. & Ohio	113-4	112	113
Bethlehem Steel	70-6	68-3	69-2
Butte & Superior	12-3	12	12
Canada Dry	80-2	79-4	79-4
Calumet and Hecla	47-3	45	46-2
Chandler Motors	18-7	18	18
Calif. Packing	76	..	76
Calumet and Arizona	124-6	120	120-6
Canadian Pacific	223	221-2	222-4
Cerre de Pasco	108-6	104	104-2
Chesapeake Corpn.	67-7	67-4	67-6
Chesapeake & Ohio	189-4	189	189
Chicago, Mil. & St. P.	34-7	34-3	34-7
Do., pref.	52-7	50-6	52-5
Chicago Northwestern	89-2	87-2	89
Chicago, R.I. & Pac.	134	133-2	133-2
Chile Copper	64-6	63-4	63-7
Chrysler Motors	129-4	124-6	126-2
Coco Cola	165-7	164-1	164
Colo. Fuel & Iron	78-6	77	77
Columbia Gas	132-3	128-6	128-6
Congoleum	26-5	25-6	26
Consolidated Cigars	93	92-4	92-6
Consolidated Gas	82-4	80-3	80-6
Continental Can	117-7	116-7	116-7
Continental Motors	18-4	17-2	17-4
Corn Products	87-3	86-1	86-1
Crucible Steel	79-4	78-7	78-7
Curtis Aero.	148	136-4	136-4
Davisson Chemical	60-4	59-5	59-5
Delaware & Hudson	192	189-6	191
Delaware Lack.	129-2	..	..
Dupont Powder	442	436	437
Engineers Public Service	46-5	..	46-5
Elec. Stg. Battery	92-4	90-7	90-7
Erie R.R.	57-3	56-7	56-7
Famous Players	153-3	150-4	152-1
Fleischmann	83	81-4	81-6
Freeport-Texas	47-4	46-5	46-7
Fox Films	98-2	97-2	97-4
Fox Theatres	28-7	28-4	28-4
Gabriel Snubbers	23	22-5	23
General Asphalt	75-7	73-3	73-4
General Electric	174-7	171-2	173-4
General Motors	224	219	219-2
General Ry. Signals	105-6	103-1	104-1
Gimbel Bros.	53-6	52-4	52-4
Goodrich Rubber	81	79-5	79-5
Gold Dust	108-6	105	106
Granby Ore	83-7	81-4	81-4
Great Northern Ore	29	28-1	28-2
Great Northern R.R.	103-4	101-6	101-7
Greene Cananea	152-4	144-6	145
Gulf States Steel	67-7	..	67-7
Goodyear	79-4	77-5	78
Howe Sound	71	69-1	69-1
Houston Oil	135	133	133
Hudson Motors	83-4	82-5	82-6
Hupp Motors	72-3	71-1	71-4
Int. Comb. Engines	68	66-5	66-5
Illinois Central	140-4	140-2	140-2
Ind. Oil and Gas	34-3	33-4	34
Industrial Alcohol	125-5	123-3	123-3
Inspiration Copper	33-7	32-7	34
Int'l Harvester	321	319	319
Int'l Merc. Marine	37-7	37	37
Int'l Nickel	194	186-6	189
Int'l Paper	56-4	..	56-4
Int'l Tel. & Tel.	190	187-2	188
Johns-Manville	168	166-4	166-4
Kayser	72-4	71-4	71-4
Kas-City Southern	70-4	69-1	69-1
Kennecott	139	13-4	135
Kolster Radio	85	83-4	83-7
Lehigh Valley	96-6	96-4	96-4
Loew's Inc.	61-7	61	61-1
Lorillard	28	27	27-4
Ludlum Steel	83	81-4	82
Maytag	25-4	25	25
Matheson Alkali	164	162	162
Mack Trucks	99-3	97	97-5
Manhattan Elec. Sup.	35	..	35
Marland Oil	46-7	45-1	45-4
May Dept. Stores	87-4	85	87-2
Miami Copper	27-2	26-4	26-7
Mid-Cont. Oil	39-7	38-4	38-4
Missouri Pacific	70	69-2	69-2
Do. pfd.	123-6	123	123
Mo. Kas. and Texas	46-7	45-7	46-4
Montgomery Ward	372-4	350	366
Nat. Dairy Prod.	117-4	116	116-1
Nash Motors	94-6	92-5	93
National Cash Reg.	95-7	94-1	95-3
N.Y. Central	175-3	174-4	174-7
N.Y., N.H. and H.	66-5	66	66-3
Norfolk and West.	187	184-6	185
North American Co.	80-1	78-4	78-7
Northern Pac.	102-7	102-1	102-1
Graham Paige	46-4	45-2	45-6
Packard Motors	97-3	95-5	96-7
Pan-American "B"	57-4	55-5	56
Pennsylvania R.R.	64-7	64	64-5
People's Gas	190	189	189
Phillips Petroleum	47-6	47-3	47-5
Pierce Arrow	21-2	..	21-2
Postum Cereal	68	67-1	67-1
Prod. and Refiners	25-4	24-6	24-6
Public Svc. N.J.	69-7	68	68
Pullman Company	82-6	82	82
Punta Allegre Sugar	20-4	..	20-4
Pure Oil	28	27-5	27-7
Pathe	6-4	6-2	6-4
Radio Corporation	236-3	228	229-4
Reading Company	104	103-6	104
Republic I. and S.	81-2	80	80
R. J. Reynolds Tob.	152	151-4	151-4
Royal Dutch	61-5	61-1	61-1
Reo Motors	30	28-6	28-6
Remington Rand	26-1	25-6	25-6
Schulte Stores	54-6	54-3	54-3
Sears-Roebuck	159	155-7	156-4
Shell Union	35-4	34-5	34-5
Sinclair Oil	43-2	40-1	41-3
Skelly Oil	38-7	38	38-2
Southern Pac.	123-6	123	123
So. Porto Rico Sug.	43-4	40-1	40-1
Southern Railway	145	144-3	144-7
St. L. and S. Fran.	117-3	117-1	117-1
St. L. and South.	119	118-1	118-2
Standard Oil Cal.	65-6	65	65
Standard Oil N.J.	52-7	52	52-5
Stewart-Warner	107-7	106-6	106-7
Studebaker Corp.	78-1	77	77-5
Standard Oil of N.Y.	38-2	37-5	37-7
Standard Oil of Ind.	85-2	85	85
Tidewater Oil	23-7	23-3	23-3
Texas Company	70-4	69-5	70
Texas Gulf Sulphur	74	73	73-1
Timken Roller-Bear.	153-4	148	148
Tobacco Prod.	108	106-1	106-4
Underwood	80	78-4	78-6
Union Carbide	193	190	191
Union Oil Cal.	54	53-4	54
Union Pac.	211	209-7	211
U.S. Cast Iron Pipe	48-4	..	48-4
U.S. Rubber	40	37-6	37-6
U.S. Smelting	60	58	58-2
U.S. Steel Corp.	163-5	160-4	161
Universal Pipe	25-3	23-4	23-4
Vanadium	94-4	88-7	91-4
Victor Talking	129-5	125-6	126-6
Warner Bros. "A"	135	128-4	128-4
Wabash R.R.	78-4	76-6	76-6
Western Union	192	189	1990
Westing. Airbrake	46-5	45-4	45-4
Westing. Elec.	118-3	116-3	116-7
White Motors	39	37-4	37-4
Willys-Overland	28-4	27-7	27-7
Woolworth	221-4	216	216
Wright Aero.	203	189	189
Auburn	114-2	113	114

Wall Street To-day

(By B.C. Bond Corporation's Leased Wire.)

HOOVER MARKET IS ROARING BULL FOR SECOND DAY

New York, Nov. 8.—What is already referred to as the Hoover bull market, although it is only two days old, to-day brought such a volume of trading that exchange facilities were swamped and nearly the whole session the tape was running more than one hour behind the market.

Montgomery Ward, which has been one of the most blue-blooded of the "blue chip" stocks for the last year, climbed more than 20 points to-day, breaking through its last high of 350½ and getting over the 370 level.

The list of new highs was long to-day, running chiefly in the copper and oil sections.

The Calumet and Arizona statement for the quarter ended September 30, showing a profit before depreciation and depletion of $1,385,321, compared with $923,301 in the same quarter of last year, resulted in the stock establishing a new high record price by breaking through its last high of 123½.

Others in the copper group to reach new high prices to-day include Inspiration, Miami, Magma, Nevada, American Smelters, Calumet and Hecla, Cerra de Pasco, Granby.

Standard Oil of New Jersey, on the news that earnings this year will approximate $5 a share and that the directors may declare an extra dividend, went to another new high price.

Shell Union also made a new high, advantageously affected by the announcement that stockholders will be offered new common stock in the ratio of three shares for each ten held at $10 a share.

Amerado, Associated Dry Goods, Timken were other issues to reach new highs.

New York, Nov. 9.—The financial group headed by Arthur W. Cutten, Chicago grain operator and the Fisher Brothers have bought a substantial interest in the open market in the Kolster Radio Corporation. It was learned yesterday.

New York, Nov. 8.—Hornblower and Weeks to-day say: "We believe that continued strength can be expected during this week, which will carry prices considerably higher. We expect General Motors and U.S. Steel to share the leadership and furnish the foundation for the general advance. In the public utility group we particularly recommend the purchase of Public Service of New Jersey, American Power and Light and Columbia Gas."

New York, Nov. 8.—Warner Bros. for the fiscal year ending August 31, shows a net profit of $2,044,841, compared with a net profit of $40,426 last year.

New York, Nov. 8.—Increase in loans to a new high record is probable this week and many expect a gain of around $100,000,000.

New York, Nov. 8—The evening edition of The Wall Street Journal says: The early strength gave way to some irregularity later with the turnover in huge volume and the tape running at times almost an hour behind the market. The result was to increase confusion and to make it well nigh impossible at times to obtain clearcut idea as to the trend or as to the nature of trading.

It was entirely probable that a great many traders who had been following the long side and who had gone over the election day period long of stocks were taking profits on the theory that the volume of trading and the confusion indicated the necessity of increasing caution.

It was pointed out that several times during the past several months the market had reached a condition similar to that of to-day and yesterday without becoming overburdened and had been able to correct possible excesses without disturbing the main body of stocks.

Call money renewed at 6 per cent and there was a good demand for funds at that figure. Banks called loans and the rate advanced in the afternoon to 6½ per cent.

There were rumors of renewed interest of Federal Reserve authorities in the question of brokers' loans but dispatches from Washington minimized these reports.

General Motors, on the eve of the directors' meeting moved irregularly and seemed to be in supply on all strong spots.

Vanadium was a special feature on prediction that 1929 earnings might reach $15 a share. The steel group was stronger than it has been.

Brokers' loans increased $71,804,000 for the week.

At a meeting held by General Motors directors to-day after the close of the market the stock was split 2½ for 1, paying $2.50 extra dividend on the old stock and placing the new stock on $3 basis.

VANCOUVER GRAIN

Vancouver, Nov. 8—Futures quotations:

Wheat—	Open	High	Low	Close
November	120	120¾	120	120¾
January	122¼	122¾	122¼	122¾
March	123¼	123¾	123¼	123¾
May	124½	124⅞	124½	124⅞

Note—Yesterday, November 7, the close on November wheat should have been 120¼ bid instead of the quoted price of 120 bid.

Cash prices—No. 1 Nor., 119¼; 2 Nor., 116¼; 3 Nor., 111¼; 4 wheat, 101¼; 5 wheat, 88¼; 6 wheat, 78¼; feed, 72¼.

MONTREAL STOCKS

(By B.C. Bond Corporation's Leased Wire.)

H. WALKER STOCK MAY SPLIT 4-1; SMELTERS BOUGHT

Montreal, Nov. 8.—Talk of splitting Hiram Walker stock up four shares for one and the stock selling around 25 has stimulated great activity in the stock here and cause it to break through its top at 86½ to-day and sell at new high prices.

Coast Copper followed upward move of the copper stocks in New York and rose six points to 56 here to-day.

Constructive local leaders are thoroughly satisfied with the action of the market and are consistent in looking for the good stocks to do better, and for no more serious market development than the inevitable reactions that have been occurring from time to time in the last three years.

European buying of Consolidated Mining and Smelting continues, with the stock to-day selling at 295. The importance of Smelters in the field in which it has long been a leader has been increasing more rapidly than most people have realized. In fact, it would seem as though financial visitors from England and France this year have grasped the picture more clearly than have the average Canadian observers. Of course, everyone expects tremendous things of Smelters some day, but many former holders of the stock have long since been tired out with waiting for their expectations to materialize. Many speculative accounts have been liquidated in the past year or so by traders who wished to release substantial sums for the purpose of dealing in more active issues. In nearly all instances, long lines have been closed out with the hope of getting back in before the stock really starts to move.

All listed equipment stocks have moved into new high ground on the strength of the opening of orders in the equipment buying programme of the C.P.R. and C.N.R.

(By B. C. Bond Corporation Limited)

	Close
Abitibi	38
Asbestos, com.	21
Do., pref.	77
Alberta Pac. Grain, com.	55
B.C. Power	51-6
Brazilian Traction	70-4
British American Oil	52
Bronze	124
Canada Cement, com.	25-4
Do., pref.	96-4
Canada Malting	35
Canada Paper and Power	26-3
Canada S.S. Lines, com.	37-6
Do., pref.	95-2
Canadian Car	62-4
Can. Indus. Alcohol	41-3
Con. Mining and Smelting	291
Coast Copper	51-4
Dominion Bridge	91-4
Dominion Glass	133-4
Dominion Textile	106
Fraser, com.	80
Gurd and Company	42
Hiram Walker	85-2
Imperial Tobacco	11-1
Lake of Woods	52-4
Massey Harris, com.	56-6
McColl Frontenac	35
Mond Nickel	3250
Montreal Power	102
National Brewers	145
National Steel Car	66
Noranda	5490
Page Hersey	114
Penmans	98
Power Corpn.	79
Price Bros.	68
So. Can. Power	170
Shawinigan	85-4
Steel of Can., com.	211
Wayagamack	72
Winnipeg Elec., com.	109
Western Grocers, com.	22
Do., pref.	87-6
Western Flour	35
BANKS	
Can. Bank of Commerce	298-4
Royal Bank of Canada	377
Bank of Montreal	377

Oils and Rails Lead In Bond Market

New York, Nov. 8.—Prices improved in quiet early trading in the bond market to-day, with oil and railroad issues again leading the way. Time money was dull around the same levels. Banks called upwards of $10,000,000 in loans.

Andes Copper 7s moved up about four points, nearly touching the year's high, but Anaconda Copper 6s, and 7s yielded to selling pressure. Camaguay Sugar 7s, also sold off, although most of other industrials made small gains. Barnsdall 6s, with warrants, again led the oil group, rising two points to a new high at 145. There was little early demand for utilities and Public Service of New Jersey 4½s, yielded fractionally.

St. Louis and Southwestern first 4½s, with a gain of 1¼ points, were among the strong railroad liens. St. Paul 5s, of 2,000, Denver & Rio Grande Western 5s, New Haven 4½s and Northern Pacific 4s also improved.

Italian Public Utility 7s attracted most buying in the foreign list. Rio Grande do Sul 6s showed a further drop.

Public offering was made to-day of $2,365,000 Province of New Brunswick, Canada, 4½ gold bonds, and $1,131,000 Lawyers' Mortgage Company 5½s per cent guaranteed mortgage certificates.

NEW YORK CURB CLOSE

(By the B.C. Bond Corp. Ltd.)

	Bid	Asked
Amn. Haw. S.S.	21¼	22½
Amn. Rayon	19⅝	19½
Bancitaly	123¼	123⅝
Caterpillar	80	83
Cons. C.I.P.	8⅞	9⅜
DeForest Radio	22⅝	22½
Dubilier	4½	5
Durant Del.	15⅝	16¼
Fox Theatre	28	28¼
Freshman	12⅝	13
Gen. Baking "A"	76	77
Gen. Baking "B"	9½	9⅝
Glen Alden	145	150
Haseltine	21¼	22¼
Hires	24	24⅝
Lehi Val. Coal	29	30
Marconi (Eng.)	19	19⅛
Marmon Motors	69¼	70
Servel	10⅛	10½
Tob. Prod. Ex.	3½	3⅝
Uni. Pft. Shrg.	10½	11
Zellerbach	45	..
Amn. Cont.	78	80
Cities Svc.	72⅝	72½
Do., pref.	99½	99⅝
Do., Bnkrs.	35	..
Creole Synd.	12⅝	12½
Lion Oil	39	39⅝
Mountain Prod.	21¾	21⅞
Mtn. and Gulf	1¼	1¼
New Bradford	4¼	4⅞
Pantepec	12⅛	12¼
Red Bank	9	9½
Ryan Pete.	9⅝	9⅞
Salt Ck. Prod.	24⅝	24¾
Do., Cons.	5⅝	5⅞
Cons. Copper	14⅝	15
Cresson Gold	84	90
Engrs. Gold	3½	3⅝
Hecla	16½	16⅞
Jerome Vde.	20	55
Mesabi	3⅛	3¼
N.J. Zinc	230	234
New Mont.	193½	194
Nipissing	2⅞	3⅛
Ohio Copper	72	75
Tono. Bel.	70	90
Tono. Ext.	6	8
Tono. Mines	3⅞	4¼
United East	1	1¼
Uni. Vde. Ext.	23⅞	24
Amn. G. & E.	183	185
Assd. G. & E.	48	48¼
Amn. L. & T.	210	211
Elec. Bond	125½	126
Elec. Inv.	71	72
M.M. Util.	162	165
Nat. Pub. Svc.	25	26
Uni. L. & P. "A"	26	26¼

OPENING BOND LIST

	Bid	Asked
Antioquia 7s 1945 "A"	96	96¾
Argentine 6s 1957	99¾	100½
Belgian 7s 1955	107⅝	108
Belgian 7s 1956	106	106¼
Bolivia 8s 1945	106	1?5
Bogota 8s 1945	106	105¼
Brazil 4s 1889	57¼	58
Brazil 5s 1913	73½	74½
Bordeaux 6s 1934	100¾	100⅞
Chile 6s 1960	92⅞	93¼
Chile 7s 1942	101⅝	102½
Chile 6½s 1957	97½	97⅞
Costa Rica 7s 1951	96	96½
French Franc 5s 1920	41	42
French Franc 6s 1920	39½	40¼
French S.S. Line 7s 1949	102¼	102⅝
Stinnes 7s 1936	89	91
Stinnes 7s 1946	88	90
Italy 7s 1951	96¾	97
Marseilles 6s 1934	100¾	100⅞
Norway 6½s 1950	102¼	102½
Norway 6s 1944	102⅝	103
Polish 6s 1940	83⅝	84½
Polish 8s 1955	99⅝	99⅝
Paris, Lyons & Med. 6s 1958	99	99½
Paris, Lyons & Med. 7s 1958	104	104½
Porto Allego 7s 1966	100½	101¼
Soissons 6s 1936	99	99⅝
Siemens Halske 6½s 1951	105½	106
Polish 7s 1957	87⅞	88
Brazil 4½s 1888	71½	72½

NORANDA STOCK TIGHTENING UP

Toronto, Nov. 8—Large blocks of Noranda have been taken off the market in the last month and a half. Recently the stock has had several false moves between $50 and $60. These moves are believed to be preparatory to an advance of sustained proportions, the foundation of which is being built on the present large short interest that has been accumulated in this stock around its present price. On very few sales yesterday Noranda's action plainly indicated that the available supply of stock for trading purposes was dangerously slim.

Snowflake "Deal" Is Not Binding, Williams Admits

Vancouver, Nov. 8—Shareholders of the Snowflake group of mines, expressed their confidence in the men who manage the development of their property, when they re-elected en bloc their directors at the annual meeting here last night.

While there was criticism offered by shareholders of announcements made by J. B. Williams, president of the company, in connection with the uncovering of ore bodies in the mine some weeks ago, Mr. Williams pointed out that he had given these to newspapers in good faith, relying upon the report of the resident engineer at the mine, who, he said, had since been discharged.

Mr. Williams told the meeting that there was financial backing for projected development work assured the company. He was asked for explicit information. The president stated that there was a powerful concern in New York, represented by a Mr. Keene, who had visited the mine, which had an option of 600,000 shares of treasury stock, good until the end of June. This stock would net 75 cents a share, he said. He admitted that the proposition was not binding, but intimated that there was a gentlemen's agreement which could be calculated to carry weight.

"We are confident," Mr. Williams said, "that your money is being expended on development work in the best interests of the stockholders. Capital is assured to us. We will go ahead as rapidly as possible."

At one juncture a questioner arose in the audience.

"Have you at any time disposed of any of your stock above the par value?" he was asked.

"I have not," said Mr. Williams. "I have never sold a share of it. Neither have any of the directors that I am aware of," he added.

VANCOUVER ISLAND TRANSPORTATION COMPANY LIMITED

First Mortgage 7% Fifteen-year Debentures, Due November 1, 1943
100 and Accrued Interest
Carrying a Bonus of One Share of Common Stock With Each $1,000 Debenture
Fractional Shares to Be Adjusted on the Basis of $50 Per Share
Complete Information and Descriptive Circular Gladly Furnished on request.

BRANSON, BROWN & CO. LTD.
Central Building — Victoria, B.C.
Correspondents of Logan and Bryan
Members Winnipeg Grain Exchange, B.C. Bond Dealers' Association, Vancouver Stock Exchange, Seattle Stock Exchange, Victoria Stock Exchange
Phones: 5600—5601—5602—5603
Direct Private Connections to All the Leading Eastern Exchanges

A Good 6½% Convertible Cumulative Preferred Stock to Yield Over 6%

We have unearthed this attractive convertible preferred stock, convertible into common at $45.00 per share. The common is now selling at $46.00, one point above the conversion privilege price.
Estimated earnings for the year, 5.40% per share.
As the future of this company is a bright one and its affairs in a flourishing condition, we recommend this security as an investment.
Full Particulars Upon Request

British Columbia Bond Corporation Ltd.
1200 Government Street, Victoria
Vancouver — Nanaimo — Duncan
H. E. BOORMAN, Managing Director
Private Wires to All North American Exchanges. Members Winnipeg Grain Exchange, B. C. Bond Dealers' Association, etc.
Radio Broadcast from 8 to 8.30 a.m. and from 6 to 6.20 p.m. Each Day
Phones: 348-349-350—Four Lines Connecting All Departments.

NEW ISSUE:
REPUBLIC OF PERU
6% EXTERNAL BONDS
Dated October, 1, 1928 Due October 1 1961
Principal and Interest Payable at New York, London and Amsterdam
PRICE 91, YIELDING 6.70%
Full Particulars Upon Request

CHRISTY, HALL & COMPANY LTD.
INVESTMENT BANKERS
Christy-Hall Bldg. — 649 Fort Street — Tel. 275-276

WE OFFER—
CITY OF VICTORIA
5% Guaranteed Bonds
Maturing October 1, 1953
Interest Payable April and October 1
Price: 100 and Accrued Interest, Yielding 5%

Royal Financial Corporation Ltd.
723 FORT STREET — H. W. Miller, Manager. — PHONES: 1025-1026

There is every indication of a sharp rise in Noble Five—
BUY AT ONCE
GIRDWOOD & LEWIS LIMITED
Phone 380 — Ground Floor, Pemberton Bldg. — 618 Broughton St.

VICTORY BONDS

VICTORIA PRICES

(By Branson, Brown & Co. Limited)

	Buy Per $100	Sell Per $100
Victory Loan, 5¼%		
1933 1st May and Nov.	102.75	103.00
1937 1st June and Dec.	106.55	106.85
War Loan, 5%		
1931 1st April and Oct.	100.40	100.70
1937 1st March and Sept.	103.50	103.80
Victory Loan, 5½%		
1932 1st May and Nov.	102.20	102.50
1934 1st May and Nov.	102.55	102.80
Dominion Loan		
1943 15th April and Oct.	102.80	103.20
1940 1st March and Sept.	98.75	99.10
1944 15th April and Oct.	98.80	99.15
1946 1st Feb. and Aug.	98.80	99.15
1954 1st Feb. and Aug.	..	Market
1957 1st Jan. and July	..	Market

Add accrued interest to date: 1937, 160 days, 2.411 per $100; 1927, 1932, 1933, 1934, 7 days, .105 per $100; 1928, 1943, 24 days, .329 per $100; 1924, 24 days, .295 per $100; 1946, 99 days, 1.320 per $100.

Brokerage rate on Victory and War Loans ¼ of 1 per cent.

SHERRITT-GORDON MAY REFINANCE TO BUILD SMELTER

Toronto, Nov. 8—Now that it is practically assured that a railway is to be pushed into Sherritt-Gordon from the present railhead of The Pas Railroad, it is expected that operations at Sherritt-Gordon will take on a more concrete form as soon as the railway is completed.

It is quite conceivable that Sherritt-Gordon will have to refinance during the coming year. In order to mine and smelt Sherritt's medium grade ore large scale mining operations will be necessary. The cost of equipping such an enterprise will be in the neighborhood of $10,000,000. At the present time there are over 1,300,000 shares of stock in the treasury. This stock will have to be sold somewhere between $6 and $7 a share to net the money required to bring the property in production.

SILVER

New York, Nov. 8.—Bar silver, 57⅞; Mexican dollars, 43¾.

TO-DAY'S EXCHANGE

New York, Nov. 8—Foreign exchanges steady. Quotations in cents:

Great Britain—Demand 484 7-16, cables 484 27-32, 60-day bills on banks 480 9-16.
France — Demand 3.90 5-16, cables 3.90 9-16.
Italy—Demand 5.23½, cables 5.23¾.
Belgium—Demand 13.89.
Germany—Demand 23.80.
Holland—Demand 40.10.
Norway—Demand 26.60.
Sweden—Demand 26.72.
Denmark—Demand 26.64.
Spain—Demand 16.12.
Greece—Demand 1.29.
Poland—Demand .1125.
Czechoslovakia—Demand 2.96¼.
Jugoslavia—Demand 1.76.
Austria—Demand .1408.
Roumania—Demand .60⅝.
Argentina—Demand 42.40.
Brazil—Demand 11.93.
Tokio—Demand 46.45.
Shanghai—Demand 64.15.
Montreal—Demand 99.90⅝.

New York, Nov. 8—Call money firmer, high 6½, low 6; ruling rate 6 closing bid 6½.

Time loans steady, mixed collateral 60-90 days 6¾@6⅞, 4-6 months 6½@6¾ per cent.

Prime mercantile paper 5¼.

Bankers' acceptances unchanged.

SUGAR

New York, Nov. 8.—A firmer undertone developed in the raw sugar market early today, and prices went up 1-16 to the basis of 3.83 for spots, duty paid. At this level an outport refiner bought 40,000 bags of Cubas for prompt shipment, and a local refiner 15,000 bags of Porto Rican.

The market for refined sugar was steady and prices unchanged at 5.10 for fine granulated. A fair inquiry for nearby requirements was reported.

TARIFF DRAWBACK ASKED

Ottawa, Nov. 8—Representing the confectionery, biscuit and chocolate industries of Canada, C. J. Bodley submitted a brief at yesterday's session of the Tariff Board here asking for a 99-per cent tariff drawback on nuts used for home consumption, shelled in Canadian factories. The application also requested that peanuts in the shell, green, or shelled only be admitted free under the British Empire preferential five-per cent intermediate and one per cent general tariff.

PHONE 6705-6706 — 711 FORT STREET
We Offer: VANCOUVER ISLAND TRANSPORTATION CO. LTD.
7% Bonds, Due 1943. Price 100 and Accrued.
BROWN BROS. & ALLAN LTD.
(Specialists in Canadian Securities)
GEORGE S. BROWN — HUGH ALLAN — HERBERT A. BROWN

KOOTENAY KING
Wonderful Buy on Present Reaction
H. E. HUNNINGS & CO. LTD.
(Established Since 1920)
Union Building, Victoria, B.C.—Bank of Nova Scotia Building, Vancouver, B.C.
Phone 4484 — Phone Sey. 7287
(Members, Victoria Stock Exchange)

THIS IS THE TIME TO BUY
The real movement in mining stocks is not yet under way. January and February will see appreciation in a number of issues. Buy now while the prices are within reach—AND HOLD!
MASON & DIESPECKER
Mining Brokers and Financial Agents
219 Pemberton Building — Phone 4439

GREAT DEVELOPMENT
Has determined millions in ore values for the OREGON COPPER CO.
NOW IS THE OPPORTUNE TIME TO BUY
MEHAREY, ROE & CO. LTD.
STOCKS, BONDS, REAL ESTATE, INSURANCE
Phone 2308 — Member Victoria Stock Exchange — Fort and Broad Sts.
Branch Office at 336 Stark Street, Portland, Ore.

WE OFFER:
B. C. TELEPHONE CO.
6% Preferred Stock
Price: 106, to Yield 5.66
GILLESPIE HART & TODD LTD.
FINANCIAL AGENTS — Phone 3040 — BONDS STOCKS
REAL ESTATE — MORTGAGES INSURANCE
611 FORT ST.

NEWS — MINING — MARKETS

Mining Market Prices

VICTORIA STOCK EXCHANGE

	Bid	Asked
Bayview	..	.05
Big Missouri	.60	.64
Cork Province	..	.28
Dalhousie	..	.18
Dunwell	..	.20
George Copper	..	4.10
Glacier Creek	..	.05
Gladstone	..	.07
Golconda	.84	.89
Independence	..	.13
Int. Coal and Coke	.37	.39
Kootenay Florence	.23	.26
Lakeview	.01½	.03
Lucky Jim	..	.27
Malaspina	.11	.13
Marmot Metals	..	.12
Pend Oreille, com.	..	12.00
Nat. Silver G.S.	..	.16
Premier	2.21	..
Porter	..	.65
Richmond	..	.03
Rufus-rgenta	..	.22
Ruth Hope	..	.61
Silverado	..	.68
Slocan King	..	.08
Terminus	.11½	.13
Whitewater, com.	..	1.55
Woodbine	.09	.12
Oregon Copper	.74	.75
Unlisted—		
Grandview	..	.62
Goldsmith	..	.06
Beaver	.13	.14½
Caufield	..	12.00
Georgia River	..	.40
C. and E. Land	..	28.00
Silvertip	..	.26
Stewart Lands	4.00	..
George Enterprise	..	.22
Northern Light	..	.30
Marmot Gold	.08	.09½
Topley Richfield	..	.49
United Empire	..	.11
Reeves Mac	1.30	1.40
Mohawk	.05	.07
Noble Five	.40	.45
Morton Woolsey	..	.08
Ent. Cons.	..	.20
Snowflake	.26	.31
Kootenay King	..	.45

Sales: 1,000 Kootenay Florence at .34¼; 50 Premier at 2.27; 1,000 Oregon Copper at .75, 100 at .76; 1,000 Terminus at .12; 1,000 Malaspino at .11; 1,000 Beaver at .14; 100 Stewart Land at 4.00; 1,000 Mohawk at .05½; 1,000 Morton Woolsey at .06¼; 2,000 Snowflake at .41, 1,000 at .41.

Inter. C. & C.	.37	.40
Kootenay Florence	.22½	.23
L. and L.	.07	.07½
Lakeview	.02	..
Leadsmith	.01½	..
Lucky Jim	.25	..
Marmot Gold	.08½	.09½
Marmot Metals	..	.07½
Mohawk	.05½	.06
Noble Five	.40	.41
Kootenay King	.33	.34
Pend Oreille, com.	10.75	10.90
Pioneer Gold	1.95	2.00
Porter Idaho	.60	.61
Premier	2.25	..
Richmond	..	.03
Rufus-reenta	.20½	.22
Ruth Hope	.59½	.60
Silverado	.63	.66
Silver Crest	..	.07½
Silvertop	.47	.48
Slocan King	.06¼	..
Snowflake	.26½	.27
Sunloch Mines	2.00	2.90
Terminus	.12	.14
Toric Mines	..	3.00
Topley Richfield	.46	.47
Wellington	.15½	.16
Whitewater, com.	1.48	1.49
Woodbine	.10½	.11
OILS		
B.C. Montana	..	.00 1-16
Dalhousie Oil	1.50	..
Devenish	.24	..
Fabyan	.16½	.17
Home Oil	2.30	..
McLeod	4.65	4.75
Morton Woolsey	.06	.07½

VANCOUVER SALES

Vancouver, B.C., Nov. 8—Morning sales on the Vancouver Stock Exchange were: 6,000 Bayview at 4¼; 2,200 Big Missouri at 60½, 1,000 at 61, 500 at 61½, 50 at 62; 6,600 Cork Province at 25; 200 Cotton Belt at 52; 2,200 Duthie Mines at .80, 250 at 85; 100 George Copper at 4.00; 1,600 Georgia River at 32, 1,000 at 32½, 500 at 33; 1,500 Golconda at 86½, 10,100 at 87, 200 at 87½; 2,500 Grandview at 57, 5,300 at 57½; 3,000 Independence at 11; 1,000 Indian Mines at 5; 500 International Coal at 39; 500 Kootenay King at 32, 2,000 at 32½, 10,000 at 33; 1,000 L. and L. at 7½; 500 Kootenay Florence at 22, 9,200 at 22½, 1,000 at 22¾, 27,000 at 23; 3,200 Lucky Jim at 25; 500 Marmot Gold at 9, 2,150 at 9¼; 1,000 Glasair at 60; 474 Glasord (U.S.) at 3¼, 5,000 at 4; 5,500 Marmot Metals at 7½; 5,000 Mohawk at 5½; 36,000 Morton Woolsey at 6, 2,000 at 6⅛, 7,000 at 6¼, 1,000 at 6½; 1,000 National Silver at 13¾, 1,000 at 14, 800 at 14¼; 8,600 Noble Five at 40; 200 Pend Oreille at 10.85; 150 Pioneer Gold at 1.95; 100 Planet Mines at 60; 500 Premier Gold at 2.25, 200 at 2.26, 1,000 at 2.30; 1,500 Porter Idaho at 60, 500 at 61; 4,000 Rufus Argenta at 21; 5,000 Ruth Hope at 59½; 5,000 Silvercrest at 7; 500 Silverado at 65; 50 Topley Richfield at 45, 1,000 at 46; 2,500 Wellington at 15½; 450 Woodbine at 10, 6,000 at 10¼, 3,500 at 10½; 500 Silver Cup at 48; 1,900 Home Oil at 2.30; 130 Illinois Alta. at 51, 100 at 52; 11,000 Snowflake at 26, 500 at 26¾, 12,200 at 27, 3,300 at 29, 2,000 at 28½, 1,500 at 28½, 13,800 at 29, 3,100 at 29½, 19,700 at 30, 500 at 30½, 18,400 at 31, 600 at 32, 1,700 at 33, 500 at 35, 1,000 at 36, 500 at 40; 1,000 Fabyan Pete. at 15, 5,600 at 16, 2,200 at 16½. Sales off session—1,500 Bayview at 4¼.

Exchange will be closed on Saturday, November 10.

Wednesday Afternoon Sales: 4,000 Big Missouri at .60, 2,000 at .60½, 2,400 at .61, 1,500 at .61½; 2,700 Duthie Mines at .80; 15 George Copper at 3.85, 200 at 4.00; 100 Georgia River at .32; 2,500 Golconda at .87, 500 at .88, 500 at .89; 5,000 Grandview at .57½, 450 at .58; 4,000 Independence at .11; 1,000 International Coal at .39; 10 Kootenay Florence at .19, 100 at .19, 7,500 at .19½; 2,500 Kootenay King at .33, 2,000 at .34; 500 Lucky Jim at .25; 1,000 Marmot Gold at .00; 5,000 Glasord (U.S.) at .04; 1,000 Marmot Metals at .07½; 3,000 Morton Woolsey at .06¼, 1,000 at .06⅝, 500 at .06¾, 200 at .07; 2,000 National Silver at .14½; 3,200 Noble Five at .40; 425 Pend Oreille at 11.00; 100 Premier Gold at 2.25; 3,000 Rufus-Argenta at .21; 205 Ruth Hope at .60; 1,750 Snowflake at .42½, 6,500 at .42¾, 6,100 at .43, 500 at .43½; 6,200 Topley at .46, 500 at .47; 100 Wellington at .15; 1,000 Whitewater at 1.49; 500 Silvercup at .49; 1,000 Fabyan at .14½, 3,500 at .15, 7,000 at .15½.

VANCOUVER MINING MARKET

Vancouver, Nov. 8—Snowflake, which ten days ago was selling around 1.00, sold down to 26 this morning on the Vancouver Stock Exchange, after opening at 40.

The stock exchange will take advantage of the week-end holiday by closing Saturday morning until Tuesday morning, it was announced to-day. There was a move in Kootenay Florence, which sold up to 23½.

Other issues were rather soft, except Fabyan, which rose to sales at 16½, but Kootenay King was off to 33, Morton Woolsey to 6, Topley to 46, Big Missouri to 61½ and Grandview to 57. Pend Oreille sold at $10.85 in very small quantities, Ruth Hope brought 59½, Noble Five 40, Marmot Gold 9¼, Golconda 87 and Duthie 85.

(By B.C. Bond Corporation Limited)

	Bid	Asked
Bayview	.04	.04⅝
B.C. Silver	1.30	1.40
Beaver Silver	.14	.15½
Big Missouri	.60	.60½
Cork Province	.25	.26
Cotton Belt	.50	.60
Duthie	..	.80
George Copper	3.75	4.00
Georgia River	.32	.34
Glacier	.02	..
Glasair	.60	.70
Glasord	.03¾	.04¼
Golconda	.86½	.87
Grandview	.57¼	.57½
Independence	.10⅝	.11
Indian	.04½	.05

(Miller, Court by Teletype Wire)

Vancouver, Nov. 8.—Snowflake and Kootenay Florence featured the opening of the morning session. Snowflake opened at 45, sagged back to 40 and rallied to 44. The activity in Snowflake is undoubtedly due to the reports contained in a special bulletin issued yesterday afternoon by the Provincial Government.

Kootenay Florence opened at 19 and gained an additional half point to 19½ on a fair turnover. Trading in Snowflake was heavy.

Fabyan was weak, opening at 15½, but strengthened to 16.

Noble Five continued firm at 40½ with one sale at 41. This issue has been in strong demand recently, and indications are that higher prices will prevail.

Pend Oreille opened strong at $11. Kootenay King continued steady at 35 and Mohawk at 6¼. The market was active, and the general undertone is firm, and with the exception of Snowflake stock in the majority of issues is being tightly held, indicating higher prices in the near future.

(Miller, Court by Teletype Wire)

Vancouver, Nov. 8—Snowflake provided the sensation on the market to-day. This issue opened weak at 40 and broke to 29 under heavy sales.

Kootenay Florence opened up two points above its previous close at 22 and gained an additional point to 23 with fair turnover.

Fabyan opened stronger at 15 and climbed to 16.

Marmot River Gold was steady around 9 and 9¼.

Grandview continued steady at 57½ and Marmot Metals was strong at 7½.

Noble Five continued firm at 40.

Activity has become general and higher price levels are indicated. The volume of trading has also increased.

* (By Miller, Court & Co.)

Vancouver, Nov. 8.—According to an announcement of Col. H. H. Yuill, president and general manager of the Lucky Jim Lead and Zinc Co. Ltd., October was the record production month for the mine. The tonnage of ore crushed was 5,250 tons, which resulted in the shipment to the smelter of 790 tons of concentrates. The value of the concentrates per ton has been greatly increased, through the production of a much higher grade product.

TORONTO MINING MARKET

(Over R. F. Castle Leased Wire)

Toronto, Nov. 8—Solloway Mills & Co. to-day says: One million, two hundred and sixty three thousand shares were delivered over the counter on the Standard Stock and Mining Exchange to-day.

A generous part of this volume was contributed by Bathurst Mines. Great gobs of this stock changed hands during the day between 37 and 40 cents at 29½ to 40 Bathurst closed at the top.

Noranda sold up to 55.15 but reacted to close at 54.30-45, up five points for the day. Noranda has every appearance of being well groomed for a substantial rise.

Stadacona at 9½ was off one point. Incidentally, Stadacona's new shaft which is to be sunk to a depth of 300 feet is now around the forty-foot horizon. It is expected that more rapid progress will be made as soon as the new plant is installed.

Capital Rouyn slumped rather badly and sold as low as 15, rallying closed off three points.

Grandview was traded in for the first time, 1,000 shares being sold at 57.

Kootenay Florence was quite active and sold as high as 24 on the report that conditions at the mine are a little more promising.

Sherritt-Gordons at 6.75-80 was down twenty points, while Sudbury Basin was off 10.

A good deal of interest is displayed in the new nickel copper stock Falconbridge, which sold up to 5.30, closing at 5.20-25.

Amulet at 2.90 was unchanged, while Abana touched 3.60, down 10.

New and old Nickel and the three oils, International Petroleum, British American and Imperial were all down one to three points, on a strong inclination by public to take profits, following weakness that developed in some sections of the industrial list yesterday.

Buying power was lacking and the stocks were marked down in many instances before support appeared.

	High	Low	Close
Abana	370	360	364
Amulet	295	290	294
Arno	19	19	19
Bathurst	37½	36	37
Bidgood	38	37	37
Big Missouri	62	62	62
Boischatel	2	1¾	2
Capital Rouyn	20	18	18
Buckingham	8	8	8
Central Manitoba	82	82	82
Clericy	25½	25¼	25¼
Crown Reserve	45	45	45
Federal Kirkland	7½	7½	7½
Goldale	17	17	17
Gold Hill	12	10¼	11¾
Goodfish	26	26	26
Granada	21½	21	21
Grover Daly	5½	5	5
Hilltop	6	5½	6
Hollinger	910	900	900
Howey	99	93	93
Hudson Bay	1950	1895	1830
International Nickel	19275	19100	19275
Jackson Manion	38	36	36
Kirkland Hunton	6	6	6
Kirkland Lake	107	107	107
Kootenay Florence	23	20	23
Lake Shore	2050	2025	2025
Laval	10	9¾	10
Macassa	19	19	19
Malartic	120	117	119
McDougall	38	36	38
McIntyre	2010	2005	2010
Mill Crest	2	2	2
Mining Corporation	320	317	320
Murphy	81	80	80½
Newbec	27	26	26
Noranda	5475	5425	5460
Pawnee Kirkland	11	10	11
Pend Oreille	1150	1150	1150
Potter Doal	2½	2½	2½
Ribago	5	5	5
San Antonio	25	25	25
Sherritt Gordon	700	675	680
Stadacona	10½	10½	10½
Sudbury Basin	800	775	780
Sudbury Cont.	10¼	10	10
Teck Hughes	860	850	860
Tough Oakes	14	13¾	14
Treadwell Yukon	1325	1300	1300
Vipond	61	60	61
Wright Hargreaves	258	254	254
Mond Nickel	3260	3200	3260

EXPLAINS EARNINGS OF OIL COMPANIES

Lack of Curb and Destructive Competition Cited By "Lamp"

New York, Nov. 8.—Lack of control and destructive competition in the petroleum industry explains earning reports of oil companies, which, in turn, make clear the movement of oil securities as contrasted with motor shares, according to The Lamp, publication of the Standard Oil Company of New Jersey.

Commenting on the movements of motor shares, following increased sales and profits of that industry, the publication contrasts the increased consumption of petroleum as follows:

"Ten years ago the United States consumed and exported 92,000,000 barrels of gasoline. Five years ago it required 199,000,000 barrels. A compilation of results achieved by the principal companies (representing 44 per cent of the total production) in the five years from 1923 to 1927, inclusive, shows average earnings per barrel of gross production of 61 cents, or about 40 per cent of the average posted price for crude oil during the same period.

"This represents the total profit from production, transportation by pipe line or tanker, and the employment of costly processes of manufacture and agencies of distribution. In addition it includes considerable earnings from other sources, such as natural gas, casinghead gasoline, patent royalties, investments, etc. It is therefore an outside figure which would be lower if limited strictly to earnings from the barrels of crude oil."

The publication then cites why petroleum earnings have not been commensurate with the volume of business:

"Petroleum is not a controlled industry. There is in it no single or group interest which, by virtue of its size, is dominant. Competition has run wild, and often destructively. It has brought in new producing fields before they were needed and forced the sale of surplus crude at ruinous prices.

"Competition has built too many refineries and pipe lines. The surplus of products led to overbuilding in retail outlets. All along the line the overproduction has been costly.

"The public has apparently benefitted through low prices paid for petroleum products. Actually, of course, it could have had the same prices and the industry could have made a satisfactory amount of money had there been some way to co-ordinate production and markets. Whether the public has benefitted permanently is open to question, but there is no doubt about what the industry has lost.

"Increased earnings by the industry do not necessarily spell materially higher prices to the consumer. They can be achieved through the reduction of costs that have been unduly high because of the way business has been conducted. Substantial savings can be made in the production of crude oil. Economies will result when the storage of crude and finished products can be reduced. Refinery operations also offer opportunities for lower costs and, of course, it is patent to all that the country has been oversupplied with retail outlets.

"Elimination of much of our wasteful competition through the co-ordination of production activities to market requirements should mean larger earnings per barrel without any great change in prices."

Wholesale Market

Meats		
No. 1 Steer Beef		.19
Cow Beef		.17
Veal	.21 to	.23
Hogs		.17
Shoulders		.17
Loins		.25
Legs		.24
Breakers, lb.		.25
Lamb		.27
Tongues, lb.	.30 to	.32
Fish		
Haddies, lb.		.15
Fillets, O.R.		.19
Fillets, Jumbo		.20
Scotch cured		.20
Sunrise Fillets		.17
Eastern Kippers, 40s, $3.00; 50s		2.75
Digby Chix		.30
Poultry		
Fowls	.21 to	.26
Broilers		.33
Chicken, lb.	.37 to	.39
Eggs		
Fresh extras, case lots, doz.		.57
Fresh firsts, case lots, doz.		.52
Fresh pullets, case lots, doz.		.42
Butter		
Best cartons		.45
No. 2 grade		.43
Solids, creamery	.41 to	.48
Cheese		
B.C. solids		.28½
B.C. twins		.29
B.C. triplets		.29½
Ontario solids, June		.28
Ontario twins, lb.		.28½
Ontario Stiltons, lb.		.31
Lard		
Tierces		.17¼
Compound tierces, lb.		.15½
Other compounds	.18½ to	.19½
Hams and Bacon		
Ham	.32 to	.34
Bacon	.36 to	.44
Vegetables		
Local Sprouts, lb.		.10
Cabbage	.04 to	.05
Cauliflower, local, dozen	2.00 to	2.50
Celery, dozen		1.25
Lettuce, crate		1.75
Tomatoes, hothouse, No. 1		3.50
Tomatoes, hothouse, No. 2		3.00
Pepper, green, lb.		.12
Pepper, red, lb.		.12
Beets, sack		1.75
Carrots, new, per sack		1.25
Turnips, new, per sack		2.50
Cucumbers, doz.	.90 to	1.20
Spanish Onions		4.25
Local Onions		3.50
Egg Plant		.15
Sweet Potatoes		.09
Mainland Potatoes, sack		1.10
Gems		1.75
Up-to-date		1.25
Fruits		
Local Apples, crate	1.50 to	1.75
Okan. Janathans, extra fancy, per box	2.00 to	2.25
Crates		1.40
Orcas Island Gravensteins		2.50
MacIntosh Reds, box	2.10 to	2.50
MacIntosh Reds, crate		1.40
Wealthy, box		1.25
King's, box		1.25
Tokay Grapes		2.75
Cranberries, 25-lb. boxes		7.50
50-lb. boxes		13.25
Oranges—		
Valencias, case	7.25 to	9.50
Navels, case	8.00 to	9.00
Florida Grapefruit, case		9.75
California Grapefruit, case		6.50
Lemons, crate	6.00 to	8.00
Pomegranates, crate		3.00
Red Emperor Grapes, crate	2.50 to	3.00
Pears—		
Cooking, per box		1.75
Table, per box		3.25
Bananas, per lb.		.10
Per basket		.45

METALS

New York, Nov. 8—Copper firmer; electrolytic, spot and futures 16.

Iron steady, unchanged.

Tin steady, spot 49.87; futures 49.50.

Lead steady, spot New York 6.50; East St. Louis 6.35.

Zinc steady, East St. Louis, spot and futures, 6.25.

Antimony, 10.25.

London, Nov. 8—Standard copper, spot, £68 5s; futures, £68 12s 6d.

Electrolytic, spot, [illegible]; futures, £75 5s.

Tin, spot, £231 12s 6d; futures, £224 15s.

Lead, spot, £21 2s 6d; futures, £21 7s 6d.

Zinc, spot, £24 5s; futures, £24.

London, Nov. 8.—Bar silver, 26 11-16d per ounce. Money, 3¾ per cent. Discount rates: Short bills, 4¼ per cent.; three months' bills, 4⅜.

London, Nov. 8 (Canadian Press Cable)—Viscount Byng of Vimy, who commanded the Canadian Army during a period of the World War, and later was Governor-General of Canada, yesterday took over the duties of chief commissioner of the Metropolitan Police and head of Scotland Yard, succeeding Sir William Horwood, who resigned.

Pork Drops Two Cents Per Pound

Responding to the reduction in pork prices registered on the wholesale market, the retail prices dropped two cents to-day.

Soft-shelled Oregon walnuts have made their appearance on wholesale fruit stalls and are selling to the trade for thirty-six and a half cents per pound for No. 1's and thirty and half cents for No. 2's.

California grapefruit is plentiful on the market at present and is of excellent quality.

The first shipment of Japanese oranges is expected to arrive in the city on November 24.

Vegetables		
Local Potatoes, 9 lbs. for		.25
Potatoes, local, sack		1.90
Ashcroft Potatoes		2.25
Celery, stock		.15
Cabbage, each	.10 and	.05
Carrots, 3 for		.10
Yellow Corn, dozen		.35
Cauliflower, each		.25
Onions, lb.		.04
Lettuce, head		.10
Cucumbers	.05 and	.10
Green Peppers, lb.		.15
Local Hothouse-grown Tomatoes, lb.		.15
Outdoor-grown Tomatoes, 3 lbs.		.25
Outdoor-grown Tomatoes, lb.		.10
Local Head Lettuce, each		.10
Egg Plant, lb.		.25
Vegetable Marrow, lb.		.05
Green Beans, 3 lbs.		.25
Wax Beans, 3 lbs.		.25
Spinach, 3 lbs.		.25
Pumpkin, lb.		.04
Sprouts, 3 lbs.		.25
Mushrooms, lb.		.40
Fruits		
Pomegranates, each		.10
Bananas, doz.		.50
Cranberries, lb.		.35
Lemons, Cal., dozen	.22, .25, .50	.60
Valencia Oranges, dozen	.25 to	.80
Jonathan, extra fancy		2.65
Fancy		2.40
"C" grade		2.00
MacIntosh Reds, 3 lbs. 25c; box		3.25
Dates, 3 lbs.		.25
New California Figs, pkt. .10, .15 to		.25
New California Layer Figs, lb.		.25
Spanish Cluster Raisins, box		.50
New Fard Dates, lb.		.30
California Cluster Raisins, box	.35 and	.25
Cocoanuts, each	.15 and	.20
Pineapples	.40, .30 and	.25
Honey Dew Melons, each		.40
Cassaba Melon, lb.		.10
California Prunes, lb.		.15
Watermelon, lb.		.07
New Local Apples, 5 lbs.		.25
Italian Prunes, box		1.25
Seedless Grapes, 2 lbs.		.25
Tokay Grapes, lb.		.15
Red Emperor Grapes, lb.		.20
Arizona Grapefruit, 2 for		.25
Nuts		
Walnuts, per lb.	.30 to	.40
Pecans		.40
Mixed	.25 and	.35
Califoornia Soft Shell Walnuts, lb.		.40
Roasted Peanuts, per lb.		.15
New Almond Nuts, lb.		.30
Soft Shell Almonds		.40
New Chestnuts, Japan, lb.		.30
Dairy Produce and Eggs		
Butter—		
Best Alberta, cartons		.51
Comox, lb.		.60
Cowichan Creamery, per lb.		.60
Salt Spring Island, lb.		.60
Handpats, lb.		.51
Our Own Brand, lb.		.51
New Zealand Creamery, lb.		.50
Alberta bulk, lb., .48; or 3 lbs.		1.40
Eggs—		
B.C. fresh, extras		.65
B.C. fresh, firsts		.60
Pullets, extras		.48
Cheese		
B.C. Cream Cheese, lb.		.40
B.C. Solids, lb.		.35
Finest Ontario mild, per lb.		.33
Finest Ontario matured, per lb.		.43
Edam Dutch Cheese, per lb.		.45
Gouda Cheese, per lb.		.45
Gorgonzola, per lb.		.60
Swiss Gruyere, in portions, box		.50
English Stilton, lb.		.65
Imported Roquefort, per lb.		.60
Eagle Brand Camembert, box		.65
Circle Brand Breakfast Cheese		.40
Kraft, lb.		.42
Golden Loaf		.40
H.A. Loaf		.40
Hams and Bacon		
Ham, lb.	.33 to	.42
Bacon, lb.	.40 to	.60
Fresh Meats		
Pork—		
Trimmed Loin, per lb.		.38
Shoulder roasts, per lb.		.28
Legs, per lb.		.28
Pork Sausages, per lb.		.30
No. 1 Beef—		
Sirloin Steaks, per lb.	.40 to	.42
Round Steaks, per lb.	.25 to	.35
Pot Roasts, per lb.	.20 to	.25
Rump Roasts, per lb.		.30
Veal—		
Shoulders, per lb.		.28
Legs, lb.		.35
Rumps, lb.		.35
Spring Lamb—		
Shoulders, per lb.		.32
Legs, per lb.		.40
Rabbits, local, per lb.		.30
Fish		
Fresh Cod, lb.		.15
Fresh Cod Fillets, lb.		.20
Halibut, per lb.		.28
Fresh Shrimps, per lb.		.30
Eastern Finnan Haddie, per lb.	.15 and	.20
Local cured Block Cod		.25
Large Eastern Kippers		.18
Red Spring Salmon, lb.		.25
Poultry		
Heavy Fowl, lb.		.35
Light Fowl, lb.		.30
Chicken, lb.		.45
Flour		
Flour, all standard brands, 49s		2.45
Flour, pastry, 49s		2.40

Feed

	Per ton	Per sack
No. 1 Wheat	$50.00	$2.60
No. 2 Wheat	46.00	2.40
Scratch Food	50.00	2.60
Whole Barley	44.00	2.30
Ground Barley	46.00	2.40
Whole Corn	52.00	2.70
Cracked Corn	54.00	2.85
Cornmeal	54.00	2.80
Whole Oats	44.00	2.30
Shorts	40.00	2.10
Crushed Oats	46.00	2.40
Ground Oats	46.00	2.40

NEW HIGH COMMISSIONER

London, Nov. 8—Sir John Bennett, former member of the Newfoundland Government and a native of St. Johns, Nfld., has arrived in London to take up his duties as Newfoundland High Commissioner. He succeeds Captain Victor Gordon, V.C., who died recently from the effects of war wounds.

History Is Repeating Itself In New York Stock Market

New York Nov. 8.—If you ask any Wall Street veteran what he thinks of the present stock market he will tell you he is completely bewildered, that the market alone is its own index and that no one knows how far it is going or how soon a reaction may come, although most forward-looking men in the Street of experience believe that there are no signs of a major swing back; that is, a sustained bear market.

It is not true this market is unprecedented or that history is not repeating itself. The trouble is that oldest Wall Street veterans don't go further than their own memory and that probably covers from forty to sixty years. But students of history and the academics go back as far as the Napoleonic Wars to find a precedent and here is the analogy between this market and the great expansion that occurred at that time.

War preparations produced a stimulus to national energy which has found expression in the great efficiency of the present day, which, in turn, is reflected in the so-called unprecedented stock market of the present time. But there are other contributory causes that are peculiar to the situation itself.

Looking back a few years, one is startled by the important changes that have taken place in America in regard to the stock market. Market reviewers as a class have not given some of these events their full weight in considering the situation. Take destruction of the bucketshops, for instance. These fraudulent institutions formerly received at least one-fourth of the public's stock market orders. These were never executed. They became simply bookkeeping entries and had no influence on the market.

Not only was the public robbed through false quotations, but it was robbed of the market influence these orders would have had on the market if they had been executed. The public was innocent, for it did not know these orders were being bucketed, as the bucketshops maintained all the outward appearances of brokerage houses. Now orders given by the public are executed on the exchange, and that alone has a tremendous influence on the constructive side of the market.

Another important factor is that the war loans created some 20,000,000 new investors—that is, it taught 20,000,000 persons who had never bought securities to do so. Then, by retiring these bonds, it left them with a great buying appetite and they naturally went into the stock market, where they never would have gone but for this experience with Liberty bonds. As they have been fortunate in stock market ventures their confidence has grown until their optimism marketwise knows no bounds.

That this optimism is justified one may understand from the fact that the steel trade is progressing at record volume, that the automobile trade has expanded to unexpected proportions and that crops in the West and Northwest are record breakers, while at the same time the country's foreign trade has continued to grow. Also there has been a remarkable increase in the industrial efficiency of the American people.

One of the most interesting and instructive studies of the various influences that have brought about the market as it exists to-day has been prepared by Thomas C. Shotwell, Wall Street analyist:

"If we look back into history the whole mystery of the present rise in stocks disappears. Exactly the same thing happened in France and England after the Napoleonic wars. Everyone prospered, for Napoleon had brought to France all the physical wealth of Europe, and England had lost little and had taken over to itself markets previously belonging to other nations. The wars over, all the attention of France and England was turned to industry, and they prospered amazingly. Security prices rose to astonishing heights and commodity prices declined. Bankers warned the public, but the public ignored these warnings, and the public was right for many years.

"The French 5 per cent rentes that sold at 45 francs just before the Battle of Waterloo began to advance immediately after and continued strong until 1844, when they reached the high price of 106 francs 30 centimes. Circumstances attending the establishment of the Second Empire broke them to 50 francs, but they quickly recovered to 106 francs 50 centimes, until 1870, when France once more became the scene of wild historical events.

"In England the course of prices is perhaps best illustrated by the West India Dock Company stock, which sold at 149.2 in 1815 and rose steadily after the war to a level of 213 in 1828. The income yield of securities became so small in England and France that investment trusts were organized in order that capital might go abroad in large units in search of better profits. That was the origin of the investment trusts.

"An analogous situation exists in America. America came out of the World War enriched in every factor that goes to make a nation strong. We had the gold of the world. We lost practically no man power. We were the only nation using automobiles to any extent. The health of the people was improved by wartime attention to exercise and food. Wartime scrutiny had revealed features of strength and wealth that the public had never known about. There was a general feeling of supremacy and exaltation.

"We paid high wages, and in spite of these high wages our exports continued to increase. Why? Because we were competing with a world that was broken in spirit and resources; with a world that was floundering from one economic experiment to another in the hope of making a quick recovery. Socialism in some countries, despotism in others, the dole system in England and revolution in Ireland kept Europe out of its natural markets which it practically surrendered to the United States.

"The market is following natural laws of economics and there is no reason why both prosperity and the market should not continue for years at this high level or even higher. The World War was many times greater than all the Napoleonic wars combined, and the destruction to other nations was vastly greater. It would seem, therefore, that the extent of prosperity in America and the period of its endurance should be that much greater."

MOND INTERESTS IN B.C. FIELD

Purchase of the Telkwa collieries, east of Smithers, marks the entry of the Mond interests headed by Lord Melchett into the British Columbia coal industry, according to reports current at the Parliament Buildings.

The Telkwa collieries, which for years have been operated to supply fuel to Prince Rupert and other cities on the C.N.R. line will be used by the Mond interests for the production of valuable by-products, including oil, it is reported.

The property is said to have been sold to the British syndicate for $75,000, and purchased solely for the manufacture of by-products of coal.

DON'T GAMBLE

Invest in a proven oil burner with a proven service. Preferred-Hart Oil Burners are installed and serviced by

McDOWELL & MANN

November Bond List

Security Income Market

Government and municipal bonds — and the carefully selected securities of strong Canadian corporations — provide investors with a medium through which principal is safeguarded and regularity of income assured. In addition, a wide market is available in case of a desire to sell.

Our November list offers a wide selection of such securities. It includes a number of "odd amount" municipal bonds yielding from 5% to 5.20%.

Copy of this list will be furnished upon request.

744 Hastings Street West Vancouver, B.C. Telephone: Seymour 6486

Wood, Gundy & Co. Limited

Apropos of Reports

The September issue of "Oregon Business," a journal published each month by the Oregon State Chamber of Commerce, contains information of interest on Oregon Copper Co., and copies may be obtained from

Meharey, Roe & Co. Ltd.
Phone 3308
Or
Christy, Hall & Co. Ltd.
Phone 375 Victoria, B.C.

HIGHER PRICES

GENERAL firming of prices of British Columbia mining issues indicates the upward trend of listed stocks during the active Fall and Winter markets. To-day's prices mean good profits during the next few months.

Branches: London, Eng. Winnipeg Toronto Calgary Nelson Victoria

Miller, Court & Co. Ltd.
INVESTMENTS
Members Vancouver, Victoria, Calgary, Winnipeg, Seattle and Standard (Spokane) Stock Exchanges
Victoria Office: Cor. Government and Bastion Streets
Phone 8300-8301
Head Office: Vancouver Block, Vancouver, B.C.

Attractive Offerings

Odd Lots Yielding 4.95% to 6.38%

	Price	Yield
$2,000 Corpn. of Point Grey 5%, Aug. 1, 1934	100.25	4.95%
$1,000 City of Victoria 5½%, July 10, 1934	102.00	5.10%
$2,000 City of Victoria 5½%, Sept. 1, 1931	100.93	5.10%
$1,000 City of Victoria 6%, July 21 1929	100.85	5⅛%
$1,000 District of Saanich 5½%, May 31, 1930	100.50	5.15%
$ 200 City of Prince Rupert 5%, June 1, 1930	99.00	5.50%
$ 500 Canada Steamship Lines 6%, Oct. 1, 1941	103.00	5.67%
$ 500 Canada Power and Paper 5½%, Jan. 1, 1958	93.00	6.00%
$ 500 Asbestos Corporation 6%, Jan. 1, 1956	98.50	6.14%
$1,000 French Line 6½%, Feb. 1, 1951	101.50	6⅜%

For convenience of clients memberships are maintained on Toronto and Montreal Stock Exchanges and Curb Markets.

A. E. AMES & CO.
LIMITED
Business Established 1889
310-312 BELMONT HOUSE, VICTORIA PHONES 105-106
Montreal New York Toronto Vancouver London, Eng.

DOMINION SQUARE CORPORATION

THE NATIONAL CITY COMPANY CANADA

First (Closed) Mortgage 6% Gold Bonds

DOMINION SQUARE BUILDING, a ten-story, general-commercial and office block of the most modern design and improved construction, and with many distinctive features, is now in course of erection by the George A. Fuller Company of Canada, Limited. Completion, free from liens, is guaranteed by the United States Realty & Improvement Company. The Title Guarantee & Trust Company of Canada has issued a title insurance policy of $5,000,000.

The site embraces an entire block in the centre of Montreal's uptown business section, being the area bounded by St. Catherine and Peel Streets, Metcalfe Street and Dominion Square. In its suitability as the site of a great business block as well as in its value this property is regarded by realty experts to be unsurpassed in Canada.

These properties, representing an actual cash investment of $7,750,000, are pledged under a First (Closed) and Specific Mortgage as security for the $5,000,000 of bonds. Annual net earnings, estimated on a conservative basis, after deductions for depreciation and liberal allowances for vacancies in office space, will provide more than twice the maximum annual interest requirements of the bonds.

Due April 1, 1948. Payable throughout Canada and in New York. Offered, subject to prior sale and change in price, at:

100 and accrued interest, to yield 6%

Complete information on request.

The National City Company
Limited
Head Office—St. James and St. Peter Streets—Montreal
10 King Street East TORONTO — 204 Blackburn Building OTTAWA — 71 St. Peter Street QUEBEC
354

Lorne Gold
Yankee Girl
Slocan Rambler
Kootenay Florence

IN our capacity of assisting in the development of mining in British Columbia, we shall be pleased to furnish information and suggestions as to profitable investments. A request entails no obligation.

STOBIE-FORLONG & CO
VANCOUVER OFFICE: 35 COMMERCE BUILDING
Head Office: TORONTO
Members: Standard Stock and Mining Exchange, Toronto; Vancouver Stock Exchange and other Exchanges.
PRIVATE WIRE SYSTEM CONNECTING PRINCIPAL CANADIAN CENTRES

ADVERTISE IN THE VICTORIA DAILY TIMES

In tasty muffins or bran bread every day

TILLSON'S *natural* BRAN

supplies the roughage nature needs for regular and complete elimination of the body's waste

LARGE PACKAGES—NOT COOKED, NOT TREATED

329

A Story of the Mystic East

The Riddle of Siwa

By DIXON KAYE

Author of "Dr. Burney's Greatest Case."

"When the court rose I was taken to another prison, where the executions take place, and then the excitement began. I had to strip and get into a bath ,and during this performance my white wig came off. This was only the beginning; my identification marks were all wrong; and the color of my eyes did not correspond with their description. There was a good deal of excitement, and then the chief warder, who was quite confounded, sent for the Deputy-Governor. The Deputy Governor arrived, but he also was absolutely amazed, and sent for the Governor of the prison himself. He also could find no solution of the matter, but ordered me into prison clothing and the condemned cell.

"The condemned cell is by no means a cheerful place, with the associations connected with the poor creatures who have inhabited it before going out of this world; but I was allowed to have whatever food I liked, and some wine. The warder who sat with me over this, my first meal in the prison—I was never left alone—entertained me by relating the particulars of various celebrated murderers who had gone out to their death from that very cell. He concluded by whispering behind his hand—by way of dessert—that he had heard that my case had been sent up to the Home Office straight away.

"I endured the condemned cell for three days and then a most extraordinary sequence of events occurred. I was sent for to go to the Governor's room. His countenance was anything but grave when I entered; he looked as if he had been laughing heartily, but he straightened himself up when I came in.

"'I have sent for you,' he began, 'in consequence of an order I have received from the Home Office. The Home Secretary has considered all the facts of your case and has thought fit to recommend His Majesty to grant you a free pardon.' After being condemned to death, I was granted a free pardon! A free pardon for an offence I had never committed! I, however, thanked the Governor. 'To-morrow,' he continued, 'you will be taken to a prison in the country and there liberated after a few days, provided,' he added, 'that you subscribe to the following conditions: You will, on your release, immediately leave England, and you will not return to this country for a period of five years. Are you prepared to subscribe to that?' he asked. Having just come from the condemned cell, I was prepared to sign anything. I did not like the condition to keep away from England for five years, as I knew it meant the ruin of my practice in Mount Street, which I had got together with so much hard work."

The Prince interrupted.

"You need not give yourself any anxiety on that point, Hassan," he said. "I intend to make you a rich man and far beyond the necessity of following your profession. You have risked your own life to save mine."

Hassan bowed low to him.

"I have only done," he said, "what I would do again for you."

Then Hassan proceeded with his relation of his adventures in the prison.

"Having signed the paper in which the terms of my release were embodied, the Governor witnessed my signature. We were quite alone together in his room, a most unusual thing to occur between the Governor and a convict, for convict I was. Once the paper was signed, he looked upon the affair as settled. 'You quite understand that if you come back to England during the five years you will be prosecuted?' he asked. 'Yes,' I answered. 'I quite understand that.' 'Have you got any money?' was the next question. 'Yes,' I answered, thinking of your Highness's gift to me. 'Sufficient to take you to Egypt?' he asked. 'Yes, was my answer. 'I can get to Egypt.' 'Then you will not require a free ticket or any other assistance from the government; it is far better for you that you should travel at your own expense, but you will be accompanied in any case by a plainclothes officer to Egypt.' 'Thank you,' I said. 'I think I can manage very well."

"That being concluded, he covered his face with his hands, and laughed long and heartily. 'You are a man of refinement and high accomplishments, Dr. Hassan,' he said presently, 'and you will appreciate what I am going to say, and keep my confidence?' I promised that I would. 'I am not going to ask you any questions about what occurred,' he continued, 'for we have a pretty shrewd notion of how it was managed; but I will tell you that if this story got abroad, the Government would be the laughing stock of the nation, and it is only a few weeks from the General Election, luckily for you. In addition, if it got known, we should have every criminal who had got money—and many have—trying the same trick. No, Dr. Hassan, you are in luck, and those concerned with you. You are all perfectly safe if you keep quiet. It is all going to be hushed up.' He rose and extended his hand. 'Good-bye, Hassan,' he said, 'and, remember, we do not want to see any more of you for five years. In the meantime, additional good luck to you.' He called in the escort and I was marched away again to the Condemned Cell, but only for one night.

"The next day I was given my own clothes again and placed in a closed motor-car with the windows frosted over. I had not the least notion where I was going. Two warders were with me, and they were inclined to be affable and conversational. We drove in through a pair of gates, and I heard them close behind us. Evidently I was in another prison, but which? From the length of the journey I imagined it was a long way from London. I only remained two days at this prison; on the morning after my arrival I saw the Governor; he was a very business-like gentleman, and I do not think he knew anything about my case.

"In his presence all my property was restored to me, including my chequebook which I was very pleased to see, for I was helpless without it. They returned me my money, so I was not without means. I signed a receipt for everything. 'You are for discharge to-morrow morning,' said the Governor. 'You had better go by the eight-thirty train.' Good morning. Please write your address on the receipt.' I did this, and he shook hands, which seemed to be the usual custom, and I was marched back to my cell, where I sat making plans for the morrow.

"First, I should go back to my house in Mount Street, where my servants would think nothing of my sudden return; they were used to my comings and goings. Then I would get a supply of money and take a berth on the first liner for Alexandria; my intention was to find your Highness and explain what had taken place. I duly left the prison the next morning, and fulfilled my plan of going straight home to Mount Street, where I thought I might have a few days' rest before starting for Egypt. But the Home Office did not leave me alone very long. On the second evening a smart gentlemanly young man called upon me, and informed me that he was from Scotland Yard, and had been detailed to accompany me to any part of Europe I chose, and to see me land there.

"I told him I had already booked a berth in the liner leaving that day week for Alexandria. He said the port would be all right, but could not I leave on Friday, three days earlier; he seemed very anxious to see me out of the country. I agreed to go on Friday, if I could arrange to change my ticket for that day. It was a good thing I did go by the Friday's boat or I should not have met your Highness. Having duly arranged my exchange of tickets, I embarked on the Friday's boat with the agreeable young young man from Scotland Yard who was a pleasant companion all the voyage, and not at all like a policeman. Your Highness and Mr. Barham know the rest; by a fortunate chance, I have met you both at the very moment of my landing."

"Do you know where I was going, Hassan, when I met you?" the Prince asked.

"No," was the answer.

"I was going to give myself up, confess the trick I had played, and take your place on the gallows."

"But surely, your Highness," Hassan asked, "saw that my sentence had been commuted to penal servitude for life? The Governor of the Prison told me it had appeared in the papers to deceive the public."

"No," answered the Prince. "I saw no such announcement, and for a good reason. I have been out of the track of newspapers for some time. But it would have made no difference. If I had heard that you were to suffer penal servitude for life I should have gone over, given myself up and released you all the same. But now for your reward. Sheik Ibrahim our Treasurer, shall have orders to pay out of our common Treasure House at the Black Lake two thousand ingots of gold, which shall be placed to your credit at the Bank of Egypt. You can do as you like with it. We shall not miss it out of our vast inexhaustible store."

CHAPTER XXXVI

It was a very delightful dinner party that night at the Savoy at "Alex."

The Prince could hardly believe that it was a reality; all through the meal he was shaking Hassan's hand, and even wringing Seymour's. As the champagne circled he became more and more joyous.

"To-morrow," he said, "I rejoin my wife and children, and then—no more partings, please God, until the great parting comes."

Hassan was of a more placid disposition; he contemplated things with greater calmness. Thinking of his great accession of wealth, he was dreaming amid the cigarette smoke of a great medical research scheme which would occupy his brains without financial worry for five years, until he could go back to England. He did not now intend to sell his practice, but to keep on his house and servants in Mount Street until he could return.

By an early train the next morning they all went to Cairo, Hassan being taken charge of by his brother, while Seymour went in a straight line for the Citadel and—Eva.

To be continued

BOOTS AND HER BUDDIES—Well! Well! Well!

—By MARTIN

THE TINYMITES

STORY by HAL COCHRAN — PICTURES by KNICK

READ THE STORY, THEN COLOR THE PICTURE

The Tinymites slept sound and long. They didn't hear the breakfast gong abroad the ship, so they were late when things were set to serve. This made the captain rather mad. He shouldn't let them eat," he thought, "that's just what they deserve."

But then he quickly changed his mind and promptly started off to find if he could wake the sleepy bunch. He rapped upon their door. When just a few words he had said, the Tinymites jumped out of bed. "Ahoy there! Hurry up, you lads," they heard him loudly roar.

Then Clowny, whispered, "My, such fate. We've overslept, and we are late. But it's the captain's fault because he made us shovel coal. Let's all get dressed and hurry out." Once more they heard the captain shout, "Make haste, you lads and I will give you sweet milk and a roll."

Soon at the table they all sat and Carpy said, "I just wish that you'd let us have some coffee. We'll enjoy it very much." The captain walked up to his side and gave him milk. Then he replied, "It isn't good for little boys. No coffee should you touch."

In just a little while the bunch went out on deck. "I have a hunch," exclaimed the burly captain, "that you know what these are for." He pointed to some bars of soap, and brushes, too. Then said, "I hope you Tinymites know how to scrub. Get busy on the floor."

They all flopped down and worked away. At first it seemed like so much play. Then Clowny grew quite weary, and exclaimed, "I'll be a wreck." The captain laughed, "Ha, ha, ho, ho! Don't give up now, but simply go ahead and keep on scrubbing till you've finished all the deck."

BEDTIME STORY

Uncle Wiggily and the Wolf's Eyes

Copyright, 1928, by McClure Newspaper Syndicate

(By Howard R. Garis)

"You are up early this morning," said Nurse Jane Fuzzy Wuzzy to Uncle Wiggily as the rabbit gentleman came sliding down the stair railing of his hollow stump bungalow.

"Yes," agreed Mr. Longears. "I am up extra early, as I have much to do. Is breakfast ready?"

"It will be ready in just a minute," squeaked the muskrat lady housekeeper. "But why the rush?"

"I must hurry over to the Bungleump and get Dazie Wogglejig to take her to the Hollow Stump School, where she is going to dance," said Mr. Longears. "Dazie is a cute little dancer and yesterday, when she was with her sister Mazie, I saw her dance. So did the Lady Mouse Teacher, and at once she invited Dazie to dance in school to amuse the pupils. So I'm going, now, to get Dazie."

"Oh, how wonderful!" said Miss Fuzzy Wuzzy. "I wish I were going to school again. Children nowadays seem to have many more good times in

"Hurray!" barked Jackie Bow-Wow

school than I ever did when I was a little rat. But there! Your breakfast is ready. Eat it and then go get Dazie."

So Uncle Wiggily began to nibble the hot carrot pancakes which Nurse Jane set before him and soon he was hopping across the fields to the Bungleump where Dazie lived with the other Wogglejigs and Boppy and Uum, the cuite little man and woman who looked after the queer wooden children who were always getting mixed up as to their legs, heads and bodies.

"Oh, hello, Unkie Wig!" called Dazie as soon as she saw the rabbit gentleman in front of the Bungleump, which was partly a bungalow and partly a stump. "I'm so glad you came!" said Dazie.

"Are you ready?" ased the rakbbit gentleman.

"Almost," answered Dazie. "I've got one of Mazie's legs by mistake, but as soon as I change it for one of my own I'll be with you."

Pretty soon Dazie came skipping out of the Bunleump. She found her brother Wumple had her tail, so she had to get it from him. For you must know that the Wogglejigs were made of wooden pieces, with a wooden ball for a heard and wooden pegs for legs, tails and necks. They came apart and went together again and in this way legs, heads, necks, tails and bodies were always getting mixed.

"Oh, I'm so glad you came early, before any of the children," said Miss Mouse when Uncle Wiggily and Dazie reached the school. "Do you want to practice a bit, my dear, before dancing before the pupils? They will soon be here and you shall dance in the morning exercises."

"Yes, I might practice a bit," said Dazie, so she danced around the teacher's platform after Uncle Wiggily had moved back the desk and chair. Dazie made sure that she had her own head, neck, legs and tail and then sat down to wait for the animal children to come.

Soon the Hollow Stump School was filled and Miss Mouse, after holding up her paw for silence, squeaked out:

"You are to have some amusement, my dears, this morning, before we say our lessons. Little Dazie Wogglejig is to do a funny dance for us. I will play the piano and Uncle Wiggily will whistle."

"Hurray!" barked Jackie Bow Wow, he was so excited.

"You must not bark without raising your paw," said Miss Mouse, but she forgave Jackie most politely and then began to play some music. Uncle Wiggily puckered up his pink nose and began to whistle and Dazie, stepping to the middle of the platform, began to dance.

Up and down danced the little Wogglejig girl, her wooden pins of legs making a tattoo, like drumming, on the floor of the platform. To and fro, this way and that, danced Dazie.

First the Lady Mouse played slow music and Uncle Wiggily whistled the same way. And then the music went faster. Dazie danced faster, too, skipping about and jiggling her legs, head and tail in such funny ways that the animal children laughed and so did Miss Mouse.

But all of a sudden while Uncle Wiggily was whistling, he looked toward a window and, peering in, he saw some big eyes. They were the eyes of that Bad Chap, Mr. Wolf.

"Oh, dear me!" thought the bunny rabbit gentleman. "The Wolf has come to see, with his own eyes, how Dazie dances. Maybe that Wolf will come in here and try to nibble me. What shall I do? I don't want to spoil Dazie's dancing, but I don't want to be nibbled by a Wolf."

Well, don't worry, my dears. The Wolf didn't get Uncle Wiggily. But as this story is ended, I shall have to tell you in the next what happened. If the rubber plant doesn't try to catch the goldfish in the mosquito net, you shall hear about Uncle Wiggily and the Cold Clapper.

ITCHY ECZEMA ON BABY'S FACE

Broke Out in Watery Pimples. Cuticura Healed.

"Eczema broke out in watery pimples on my baby's face. It itched and burned so badly that she scratched, and her face was covered with sore eruptions. When she scratched the eruptions they used to bleed something dreadful. She used to fret and stay awake nights. It caused disfigurement for a while.

"I sent for a free sample of Cuticura Soap and Ointment and after using it I purchased two cakes of Cuticura Soap and two boxes of Cuticura Ointment, and in five weeks she was completely healed." (Signed) Mrs. Clifford Fancy, Westfield, N. S.

Give Cuticura Soap and Ointment the care of your skin.

Sample Each Free by Mail. Address Canadian Depot: "Stenhouse, Ltd., Montreal." Price, Soap 25c. Ointment 25 and 50c. Talcum 25c.

Cuticura Shaving Stick 25c.

ON THE AIR

THURSDAY, NOVEMBER 8

CFCT (475.9) Victoria, B.C.

6 p.m.—The closing prices supplied by the B.C. Bond Corporation, Ltd.
6.20 p.m.—The Sunset organ recital presented by the B.C. Bond Corporation, Ltd. The Sunset organist will be assisted by Mrs. Bertram Mayell, soprano, in the following programme: Organ, "Sonata, No. IV" (Guilmant); "Evensong"; vocal, "Ave Maria" and "The Song of Sleep"; organ, "Minuet, from the Symphony in E Flat"; vocal, "Mattinata" and "Solveig's Song"; organ, "Toccata and Fugue in D Minor"; Festal hymn, "O God Our Help in Ages Past."
7.20 p.m.—"What's Doing in Town"; official weather report and forecast; The West Coast Information Service; correct time signal by W. H. Wilkerson, jeweler.

National Broadcasters' Programme

6-6.30 p.m. — Sieberling Transcontinental programme.
7.30-8.30 p.m.—Standard Symphony hour.
8.30-9.30 p.m.—Memory Lane.
9 p.m.—Time signal.
9.30-10 p.m.—Maxwell House programme.
10-12 p.m.—NBC dance music programme.

KFRC (454.3) San Francisco, Cal.

6.30-7 p.m.—Pianist and "Fireside Singers."
7-7.30 p.m.—Cecilian trio.
7.30-8 p.m.—Mirth and Melody.
8-9 p.m.—"San Francisco Vignettes."
9-9.30 p.m.—Tea Time Three.
10.10-11.10 p.m.—Orchestra.
11.10-12.10 p.m.—Concert orchestra, soloist.

KFQW (217.3) Seattle, Wash.

5-5.30 p.m.—Popular selections.
6.45-7 p.m.—Music lovers' talk.
7-7.30 p.m.—Light opera selections.
7.30-8.30 p.m.—Symphony hour concert.
8.30-9 p.m.—String quartette concert.
9-11 p.m.—Novelty programme.
11-12 p.m.—Dance orchestra.

KJBS (245.8) San Francisco, Cal.

4-5.30 p.m.—Bridge hour.
7-8 p.m.—New Orthophonic releases.
8-10 p.m.—Music lovers' programme.

KFWI (267.7) San Francisco, Cal.

5-5.30 p.m.—Brunswick concert.
5.30-7 p.m.—Dinner hour programme.
8-9 p.m.—Studio programme.
9-10 p.m.—Dance music.
10.02-11 p.m.—Dance music.

KFI (468.5) Los Angeles, Cal.

5.50 p.m.—Federal Business Association.
6 p.m.—NBC programme.
7 p.m.—Symphonette.
7.30 p.m.—NBC programme.
8.30 p.m.—Concert orchestra.
9.30-11 p.m.—NBC programme.

KPO (422.3) San Francisco, Cal.

5-5.30 p.m.—Children's hour.
5-8.30 p.m.—Caswell hour.
8.30-9 p.m.—Violin recital.
9-9.30 p.m.—Studio programme
9.30-12 p.m.—NBC programme.

KHQ (370.2) Spokane, Wash.

5-5.30 p.m.—Musical programme.
6-6.30 p.m.—NBC programme.
6.30-7 p.m.—Musical programme.
7.30-8 p.m.—NBC programme.
8.30-9.30 p.m.—Old Favorites.
9.30-10 p.m.—NBC programme.
10-12 p.m.—Orchestra.

KEX (277.6) Portland, Ore.

5-6 p.m.—Little Symphony and baritone.
6-6.30 p.m.—Santa Claus programme.
6.30-7 p.m.—Contralto.
7-8 p.m.—Orchestra.
8.15-8.30 p.m.—Story teller.
8.30-9 p.m.—Western Light Opera Co.
9-10 p.m.—Orchestra.
10-12 p.m.—Dance frolic.

KOA (325.9) Denver, Col.

6-6.30 p.m.—NBC programme.

KFWB (361.2) Hollywood, Cal.

6 p.m.—Concert quintette.
7 p.m.—Orchestra.
8.30 p.m.—Courtesy programme.
10 p.m.—Orchestra.

KXA (385.4) Seattle, Wash.

5-5.30 p.m.—Musical selections.
5.30-6 p.m.—Fireside half hour.
6-6.30 p.m.—Music.
6.30-7 p.m.—Courtesy programme.
7-7.15 p.m.—Novelty programme.
7.30-8 p.m.—Opera selections.
8-8.30 p.m.—Tenor.
8.30-9 p.m.—String quartette.
9-9.30 p.m.—Tenor.
9.30-10 p.m.—Vocal and piano selections.
10-11 p.m.—Melody makers.

KMTR (516.9) Hollywood, Cal.

5-5.45 p.m.—Musical programme.
6-7 p.m.—Concert orchestra.
7.30-8 p.m.—Novelty programme.
8-9 p.m.—Symphony orchestra.
9-10 p.m.—Courtesy programme.
10-12 p.m.—Orchestra.

KLX (508.2) Oakland, Cal.

6-7 p.m.—Concert trio.
8-10 p.m.—Studio programme.

KHJ (399.8) Los Angeles, Cal.

5-5.30 p.m.—The Story Man.
5.30-6 p.m.—Organ recital.
6.15-6.45 p.m.—Sunset Ensemble.
7.30-8 p.m.—Half hour of happiness.
8-9 p.m.—Courtesy programme.
10-12 p.m.—Orchestra and trio.

KJR (348.6) Seattle, Wash.

5-6 p.m.—Courtesy hour.
7-8 p.m.—Orchestra and soloists.
8-9 p.m.—ABC artistic ensemble.
9-10 p.m.—Orchestra and soloists.
10-12 p.m.—Orchestra.

KYA (352.1) San Francisco, Cal.

7-8 p.m.—Studio programme.
9-9.30 p.m.—Studio programme.
9.50-12 p.m.—Dance music and soloist.

KFON (241.8) Long Beach, Cal.

8-9 p.m.—Rebroadcast from KHJ.
9-10 p.m.—Musical programme.
10-11 p.m.—Ballroom orchestra.
11-12 p.m.—Orchestra.

KNRC (375) Santa Monica, Cal.

5-5.30 p.m.—Pianist.
5.30-6 p.m.—Studio specialties.
6-6.30 p.m.—Organ recital.
6.30-7 p.m.—Trio.
8-9 p.m.—Municipal band concert.
10-11 p.m.—Musical Keys.
11-1 a.m.—Dance orchestra.

KTAB (280.2) Oakland, Cal.

5.30-6 p.m.—Recordings.
6-6.30 p.m.—Twilight hour.
6.30-7.30 p.m.—Concert.
7.30-8 p.m.—Recordings.
8-8.30 p.m.—Concert half hour.
8.30-9 p.m.—Popular half hour.
9-10 p.m.—Trio, soloist and piano.
10-12 p.m.—Baritone and pianist.

KNX (336.9) Los Angeles, Cal.

6-6.30 p.m.—Organ recital.
6.30-7 p.m.—String quintette.
7-8 p.m.—Feature programme.
9-10 p.m.—Feature programme.

KOIN (319) Portland, Ore.

6-6.30 p.m.—Organ concert.
6.30-7 p.m.—Concert.
7-8 p.m.—Orchestra.
9-10 p.m.—Soloists' programme.
10.30-12 p.m.—Dance frolic.

KFQZ (232.4) Hollywood, Cal.

5-6.30 p.m.—Dinner programme.
6.30-7.30 p.m.—Panatrope.
7.30-8.30 p.m.—Harmony duo.
10-11 p.m.—Auditions.
11-12 p.m.—Panatrope.

KFWM (236.1) Oakland, Cal.

6-7 p.m.—Music Box.
8-8.20 p.m.—Watch Tower programme.
8.20-9 p.m.—Musical programme and trio.
9-10 p.m.—Music and comedy.

KGO (384.4) Oakland, Cal.

5-5.30 p.m.—Detective Stories.
6-6.30 p.m.—NBC programme.
6.30-7.30 p.m.—Dinner concert.
7.30-10 p.m.—NBC programme.
10-10.30 p.m.—American Education Week.

KGW (491) Portland, Ore.

6-6.30 p.m.—NBC programme.
6.30-7, p.m.—Dinner concert.
7-7.15 p.m.—Studio entertainment.
7.30-10 p.m.—NBC programme.
10-11 p.m.—Sleepy time programme.
11-12 p.m.—Dance frolic.

KQW (296.9) San Jose, Cal.

5-5.30 p.m.—Home Economics.
5.30-6 p.m.—Pal's Big Brother hour.
6.50-7 p.m.—Farmers' Exchange.
7-8 p.m.—Farm Bureau news.
8-9.30 p.m.—Studio programme.
9.30-10 p.m.—Crop digest.

KOMO (309.1) Seattle, Wash.

5-5.30 p.m.—Kiddies' programme.
6-6.30 p.m.—NBC programme.
6.30-7.30 p.m.—Spanish orchestra.
7.30-8.30 p.m.—NBC programme.
9-9.30 p.m.—Orchestra.
9.30-10 p.m.—NBC programme.
10-11 p.m.—Brass band.
11-12.30 a.m.—Orchestra.

KFOA (447.5) Seattle, Wash.

6-6.30 p.m.—Travel service.
6.30-7.30 p.m.—Druggist radio hour.
8.15-8.30 p.m.—Book Chat.
9-10 p.m.—Troubadour hour.

FRIDAY, NOVEMBER 8

CFCT (475.9) Victoria, B.C.

8 a.m.—The morning market quotations from the B.C. Bond Corporation.

According to law, civilians not only may, but must, arrest anyone whom they see committing a felony. The arrested person must be handed over to a policeman at the first opportunity.

Blue Ribbon Tea

Always Reliable

Gibbard Solid Walnut

Furniture You'll be Proud of

TO possess a suite of genuine SOLID Walnut is to have something the worth of which is recognized by everyone. A printed and signed SOLID Walnut guarantee is given with Gibbard furniture. Why run the risk of getting imitation walnut or part walnut when you can get the SOLID and true walnut by specifying Gibbard?

Gibbard Solid Walnut

Guarantee

Gibbard Furniture Shops Limited Napanee, Canada

222

A Complete Display of Gibbard Solid Walnut Furniture at Weiler's

Agents for Gibbard's Solid Walnut Furniture

THE STANDARD FURNITURE COMPANY

SIDE GLANCES—By George Clark

"What are you hanging around for, kid?"
"I'm waitin' for you to step over and paint that E."

AUNT HET

By ROBERT QUILLEN

"I like home, but I like to go visitin' once in a while just to eat victuals I didn't have to fix."

(Copyright, 1928, Publishers Syndicate)

POOR PA

By CLAUDE CALLAN

"Our married daughter got a rug charged to me to keep from openin' another account, so I just paid the bill an' that was the last of it."

(Copyright, 1928, Publishers Syndicate)

CROSSWORD PUZZLE

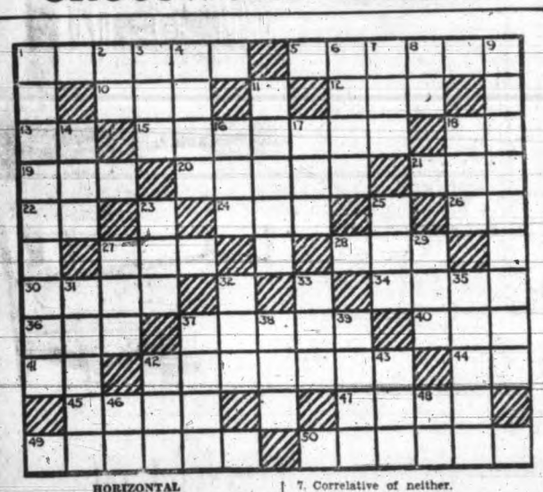

HORIZONTAL

1. Lets a small boat down over the side of a vessel.
5. In what type of building was the "Graf Zeppelin" repaired after landing in America?
10. Age.
12. The cry of a dove.
13. A measure.
15. Who is the commander of the "Graf Zeppelin?"
18. Abbreviation for postcript.
19. Sea eagle.
20. Large sea duck.
21. Lawyer's charge.
22. Masculine pronoun.
24. Wooly surface of cloth.
26. Variant of "a."
27. What portion of the dirigible "Graf Zeppelin" was damaged in its Transatlantic flight?
28. Who is the first woman to fly in a dirigible abross an ocean?
30. Countersink.
34. Caterpillar hair.
36. Sneaky.
37. Central part of an amphitheatre.
40. Tree having touch wood.
41. Seventh note in a scale.
42. From what country did the "Graf Zeppelin" start its flight?
44. Morindin dye.
45. Expensive.
47. A rent.
49. Seller.
50. To stop.

VERTICAL

1. At what city in America did the "Graf Zeppelin' end its flight?
2. You and I.
3. Before.
4. Contest of speed.
6. Maple tree.
7. Correlative of neither.
8. To depart.
9. Who is the commander of the dirigible, the "Los Angeles?"
11. Part of a fortification.
13. Native metal.
16. Relatives collectively.
17. Knots of wool fibre.
18. Tiny green vegetable.
23. Not bright.
25. Motor fuel.
27. Sprite.
29. Yes.
31. To cut out as a syllable.

A	S	P	E	R	A	T	E		B	O	S	S
R	O	A	D		S	H	Y		O	B	O	E
T	A	N	G		S	E	E		A	L	O	E
S	P	E	E	D				P	R	I	N	K
				A	L	T	A	R		G	E	E
L	A	W		N	I	E	C	E		E	R	R
O	R	E		C	E	N	T	S				
D	R	A	P	E				S	P	A	L	L
G	I	V	E		P	A	L		A	R	E	A
E	V	E	R		E	R	A		R	I	N	D
R	E	S	T		A	C	C	U	R	A	T	E

Solution of Yesterday's Puzzle

To-morrow's Horoscope

FRIDAY, NOVEMBER 9, 1928

Good and evil planets divide this day's planetary rule, according to astrology, which finds the sway fortunate in the afternoon and evening.

The morning may be a time when it is difficult to make decisions and the tendency may be pessimistic.

The judement should not be trusted before noon, for it is easy to be deceived while this configuration prevails.

Much misrepresentation and even actual untruthfulness may be encountered while this configuration prevails. It is well not to buy until a better planetary government is assured.

The afternoon should be an auspicious time to consider building contracts and to consult with capitalists regarding their plans.

The sway should be favorable to enterprises that must be promoted as well as to those well started.

This should be a fairly fortunate sway for farmers, giving them encouragement and promising increased profits.

In eastern cities much fuel will be needed, for cold weather will prevail until late in the Spring.

Weddings will be numerous as the Winter advances and so will be engagements, for women will turn to romance with real initiative that makes them positive factors, the seers foretell.

Children born on this day may be intense in nature and inclined to be domineering. These subjects of Scorpio are exceptionally gifted and they are generally endowed with great determination.

Persons whose birthdate it is have the augury of a successful year which should be happy if small domestic quarrels are avoided.

(Copyright, 1928)

OUR BOARDING HOUSE —By AHERN

SCHOOL DAYS —By DWIG

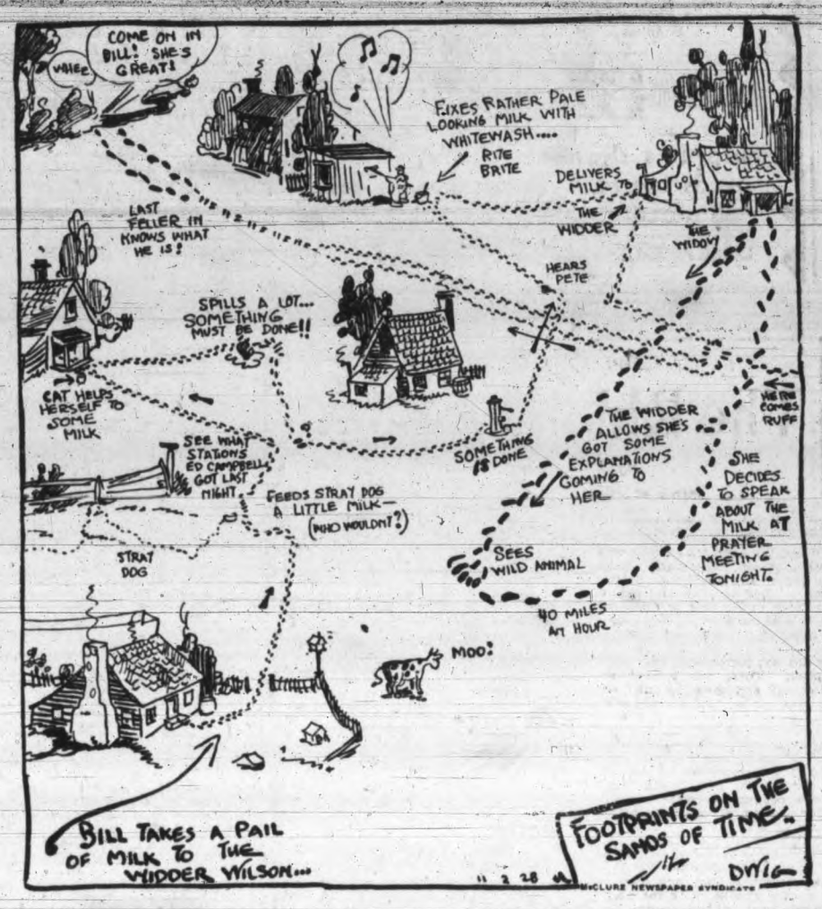

ELLA CINDERS—The Surprise Party —By BILL CONSELMAN and CHARLIE PLUMB

BRINGING UP FATHER —By GEORGE McMANUS

(Copyright, 1928, by H. C. Fisher, Trade Mark Reg. in Canada)

MUTT AND JEFF—Yes! What a Silly Question

LACO MAZDA INSIDE FROSTED LAMPS

Here is your chance to get a kit of the best size lamp for home lighting at a reduced price.

Lamp up the empty sockets.

Carton of 6-60 Watt Lamps $1.80

B.C. Electric STORES

Victoria-built Furnaces

ALBION

For Victoria Homes

See these superior value Furnaces at 2101 Government Street (Corner Pembroke) or phone 91.

Here's a lesson you should learn, Nothing but the best coal burn!

J. KINGHAM & CO. LTD.

1004 BROAD ST. PEMBERTON BLOCK PHONE 647

HOW HOLLYWOOD IS BREAKING ITS SILENCE—NO. 6

TALKIES ARE A "GOLD RUSH"

* * * * * * * * *

EXHIBITORS, LIKE ACTORS, REALIZE SOUND FILMS PAY NOW, BUT DIFFER ON FUTURE PLACE IN INDUSTRY

By DAN THOMAS

Hollywood, Cal., Nov. 8.—What does the theatre owner, the exhibitor, think about talking pictures?

To the casual observer his opinion may not carry much weight. He is but the middleman of the celluloid industry—taking the pictures sent from the film factories and exhibiting them.

But as the middleman, the theatre owner is a powerful influence. He buys the films. He is the man the cinema executives strive to please. If exhibitors want certain types of productions, they will get them.

VETERAN'S OPINION

"Right now the talking motion picture is a needed novelty," declares Sid Grauman, who has been in the show business since the days when you could see a movie for a nickel and is now considered one of the smartest showmen in theatrical circles. "During the last two years the public has become cinematically educated. It has come to know every basic plot around which movies are built, to know that the hero will always get the best of the villain in the end.

"For that reason we needed a new attraction to draw people into theatres. Dialogue and sound are serving that purpose. Talking pictures may become more than a novelty—they may be a permanent fixture. That all depends upon Mr. and Mrs. Public. If they want talking, there will be a lot of it. If they don't, there won't.

"Personally, I believe that full length talking films will either drive the public into the legitimate theatre or make them stay at home. With talkies in every theatre, they will grow tired of them. However, I have had to climb on the band wagon. I have installed sound reproducing apparatus because the public is demanding sound with its heretofore silent drama."

Sid Grauman . . . . thinks the talkies are a needed novelty

Harold B. Franklin, head of the West Coast chain of theatres, which includes both large and small houses, hasn't yet formed any definite opinion about the speakies. He is going to wait and see how the public reacts.

"Talking pictures are to-day the gold rush of the motion picture business," he says. "Nobody knows what their future will be. There are a number of types of talking and sound pictures coming from the studios. Which of these types will live may not be decided for a year or two years yet. It may be the 100 per cent talking film, the part dialogue and part silent, or, talking may survive only in short subjects. I believe that sound syncronized with pictures has come to stay. But I do not know."

"HERE TO STAY"

"Talking and sound motion pictures are here to stay. One year hence the public will be so accustomed to hearing as well as seeing their screen amusement that silent films will be a drug on the market." Such is the opinion of Fred A. Miller, managing director of one of the leading show houses of Los Angeles.

"Motion pictures have always built their popularity with the masses by means of effective realism. Whereas the stage could offer its audience only painted scenery, the motion picture smashed the barriers of the stage's four walls and carried its audiences to any point in the world, out of doors and indoors.

"The screen carried its presentation of realism even further than this, securing identical types from all parts of the world for its characters. If realism has given the films their popularity with the fans, it is only reasonable to conclude that heightened realism will bring even greater popularity. That is exactly what sound does for a film. And that is why the silent drama will soon be on the toboggan—and gaining speed at every turn."

GORDON M'LEOD TO PLAY HERE

Gordon McLeod, who will be remembered here as the leading man with Sir John Martin Harvey, is playing in Canada at the head of his own company and will be in Victoria on November 19 in "Miss Elizabeth's Prisoner," a costume drama which has enjoyed considerable popularity on the British stage.

J. H. Cowan of Toronto, advance representative of his London company now in the city, says it is not generally known that Gordon McLeod lived in Victoria with his mother as a youth and has fond recollections of his boyhood associations here.

With Sir Martin Harvey, when he was last here, Gordon McLeod played the Marquis in "Scaramouche," and took the role of the youthful German captain in the "Burgomaster of Stilemonde." When Sir Martin Harvey was stricken with illness and forced to undergo an operation in Toronto, Mr. McLeod took the leading role in all the principal cities played during the tour, with the exception of Montreal, Vancouver and Victoria.

FORMED HIS OWN COMPANY

His sterling acting on that tour "made him," and he was urged by Canadian backers to form his own company in London and start on a Canadian tour.

The company which Mr. McLeod is bringing has never been to Canada before, but the members of it have had wide experience behind the footlights in London. Mr. Cowan states that the McLeod company, which plays at the Royal Victoria Theatre, is being closely followed by the Stratford-on-Avon Players in Shakespearean drama. Alderman Flower, celebrated mayor of Stratford-on-Avon, Shakespeare's birthplace, is one of the advance agents of the company.

Teas of finer quality are unchanged in price. An avalanche of the cheaper grades has made possible a slight reduction in that class of tea.

"SALADA" TEA

A Tea of Finer Quality

AT THE THEATRES

WARNER BAXTER IS CAST AS AN INDIAN IN COLUMBIA FILM

When Warner Baxter's name was mentioned to Edwin Carewe as a possible actor to portray the Indian, "Alessandro," in "Ramona," the producer threw up his hands and gave it no more thought.

Which proves that sometimes even a good producer and director like Edwin Carewe may make a mistake or may act hastily.

"Ramona" is Dolores Del Rio's starring production now at the Columbia Theatre.

Two days later, an Indian—tall, handsome, with smiling face and pearl white teeth, entered the private office of Carewe.

The producer was amazed when Warner Baxter extended a red hand, asking how he looked for the "test."

SPLENDID CAST IN FILM NOW AT THE PLAYHOUSE

"The Small Bachelor," the Universal Jewel production, now attracting record breaking crowds to the Playhouse Theatre, goes on record as the screamingest force comedy of the year, according to hundreds who have already seen the picture. Andre Beranger and Barbara Kent are featured in "The Small Bachelor," under the direction of William A. Seiter and are ably assisted by a superlative supporting cast.

Where To Go To-night

THE SCREEN

Capitol—Dorothy Mackaill in "The Whip."

Columbia—Dolores Del Rio in "Ramona."

Dominion—Ronald Colman and Vilma Banky in "Two Lovers."

Playhouse—Gertrude Astor in "The Small Bachelor."

THE STAGE

Coliseum—The Lee Jaxon Company in "His Day Off."

Crystal Garden—Swimming and Dancing.

STELLAR CAST IN "THE WHIP" AT THE CAPITOL THEATRE

With every player chosen with exceptional care, and at least five names of almost stellar prominence, the cast of First National's "The Whip," now showing at the Capitol Theatre, is one of the most important of the season.

Dorothy Mackaill, a featured First National player, who has done a score of successful pictures during the last two years, plays the leading role.

Opposite here is Ralph Forbes, whose film career has been compartively brief but has included outstanding roles in such productions as "Beau Gest" and "The Trail of '98."

The stage attractions at the Capitol for this week include: Sheehan and Richardson, concert duetists; Senor Eduardo with his Marimnophenem, and Lucille Enderdly, the female baritone in song selections, along with Harold Bechtel the singing M.C., and the Capitol stage band under the baton of Al Prescott.

LOVELY OLD GOWNS WORN BY STAR AT DOMINION THEATRE

The rise to fame of Ronald Colman and Vilma Banky, co-stars of Samuel Goldwyn's production of "Two Lovers" at the Dominion Theatre this week, is widely known. Universally acknowledged as "the screen's greatest lovers," they have become more or less permanently associated through their successes in "Dark Angel," "The Winning of Barbara Worth," and "The Magic Flame."

Consequently, Mr. Goldwyn's announcement on the completion of "Two Lovers" that his famous team would be separated, and that both Mr. Colman and Miss Banky would be starred individually, evoked a wide interest from film fans all over the world. Who would Mr. Goldwyn select as successor to Ronald Colman as Vilma's leading man? And who would be Miss Banky's heir beside Ronald Colman? Thousands of protests were received at the Goldwyn office, advising against a new pairing of the popular players. But Mr. Goldwyn went ahead with his plans.

FINE DOUBLE BILL AT THE COLISEUM ALL THIS WEEK

With a splendid double bill of stage and screen attractions, the management of the Coliseum Theatre is pleasing large and enthusiastic audiences every evening this week. Manager McEwan has secured for the screen attraction an adaptation from "Uncle Tom's Cabin," called "Topsy and Eva," and Lee Jaxon is presenting his capable and popular company of players in a comedy farce entitled "His Day Off."

"Topsy and Eva" has to do with a number of characters made famous in Harriet Beecher Stowe's famous story of life on the plantations in the southern United States before the Civil War. Simon Legree, the cruel slave dealer, Uncle Tom, little Eva St. Claire, and the black-faced and precocious Topsy, all have parts in this week's screen attraction. It is a picture that particularly the children should see and a matinee on Saturday afternoon is being arranged for them.

With "His Day Off," the Lee Jaxon players are living up to their reputation of providing good, clean comedy for Victoria theatregoers. All the Coliseum stage favorites are well cast this week and those taking parts are Miss Dorothy Raymond, Miss Billie Reams, Miss Ada Daniels, Lee Jaxon, Jack Holt, Howard Van Alstyne, and Tracey McDermott. They will appear every evening for the balance of the week with a matinee on Saturday afternoon.

"ROSE MARIE" IS CANADIAN STORY

Famous Musical Play Coming Here Next Week Has Scenes Laid in Saskatchewan

Theatregoers know what an Arthur Hammerstein production means, for he has the reputation of making stage productions of the highest merit, and he never cheapens his companies or productions when they go on tour. He is not addicted to "number two" companies.

At the Royal Victoria Theatre on November 2 and 13, with a Thanksgiving matinee on Monday afternoon, Mr. Hammerstein will present the world's best musical play, "Rose Marie."

The composers of "Rose Marie" are Rudolf Friml and Herbert Stothart. The book and lyrics are by Oscar Hammerstein and Otto Harbach. The really fine cast supplied by Mr. Hammerstein for the interpretation of "Rose Marie" includes Virginia Fox, Nirva Nirska, Peggy Pates, Daisy Gibson, Paul Donah, Houston Richards, Charles Meakins, Ross Gibson, Sano Marco, Cliff Wilson, and others.

"Rose Marie" is a story of romantic love and intrigue in the Canadian Rockies, with the Saskatchewan River and colorful Northwest Mounted Police as its background.

MISSISSIPPI NOW INVITES SMITH

Jackson, Miss., Nov. 8—Governor Alfred E. Smith of New York is invited to come to Mississippi to live in the following resolution adopted in the State Senate yesterday:

"In recognition of the splendid service of Hon. Alfred E. Smith as Governor of the Empire State of the Union and his fight for Jeffersonian Democracy we hereby invite him to move to Mississippi, where red blooded Democrats voted five to one for the chief magistracy of the nation, that he may live out his own career in the bosom of Democracy.

WILL CHOOSE AIRPORT SITE

Vancouver, Nov. 8—Decision in regard to the location of Vancouver's permanent aerodrome is still in abeyance. The respective merits of Sea Island and the site on the North Shore of Burrard Inlet, east of the Second Narrows bridge, were discussed by the inter-municipal air board yesterday, when a committee was appointed to submit a further report.

Every Reserved Seat Sold

Now There Only Remains

1,000 Unreserved Seats

Adults 75c Children 50c

The tremendous demand for tickets is an assurance that every seat in the Arena will be occupied at 7.30 Saturday evening when the big Ice Spectacle begins. One thousand unreserved seats are now on sale at Plimley & Ritchie Limited, View Street, and Rotary Carnival Headquarters, Pemberton Building.

Get Yours To-day—Sure!

REMEMBER! Everybody in costume can skate when the Fancy Dress Carnival is announced. No extra charge. 30 valuable prizes. Get entry blank at Rotary Office or Rink.

ROTARY INTERNATIONAL

Rotary Ice Carnival

"Three Hours of Thrills"

The Arena—Saturday

DOMINION

ALL THIS WEEK

At Usual Prices

RONALD COLMAN

—and—

VILMA BANKY

In the Last and Latest Co-starring Picture

"Two Lovers"

DOMINION COMEDY

DOMINION NEWS

Another First Run Double Bill

"Honor Bound"

Starring George O'Brien and Estelle Taylor

Second Feature

"The Small Bachelor"

By P. G. Wodehouse

Coming: Oscar Wilde's "LADY WINDERMERE'S FAN"

PLAYHOUSE

ROYAL

MONDAY NOVEMBER 12 TUESDAY NOVEMBER 13

THANKSGIVING DAY

MATINEE MONDAY

Seats Now Selling at the Box Office

ARTHUR HAMMERSTEIN'S

ROSE MARIE

COMPANY OF 100

SYMPHONY ORCHESTRA

Prices, Including Tax:

Lower Floor, $3.15; Dress Circle, $2.65; Balcony, $2.10, $1.65; Boxes and Loges, $3.70

ARENA Skating

SESSIONS 1928-29

Monday, Wednesday, Saturday Nights (with Band) Admission 50c

Every Afternoon Except Monday Admission, 35c; Children, 15c

Season Tickets

Gents', $10.00

Ladies' and Youths', $8.00

Children, $5.00

Now on Sale at

PLIMLEY & RITCHIE

611 View Street

QUARTERS

FINEST CREAMERY BUTTER

OUR OWN BRAND

CENTRAL CREAMERIES LTD.

OR ONES

For Your Convenience

3 Days Only—To-day, Fri. and Sat.

The Greatest Combined Entertainment Offered at This Theatre in Many Moons

ON THE SCREEN

The WHIP

With Four Great Stars

DOROTHY MACKAILL

Ralph Forbes, Anna Q. Nilsson

Lowell Sherman

Twelve smashing, thrilling, wonder scenes—powerful love story of racing horses—and Ritzy women—men who dare for a woman's smile—the biggest train wreck you've ever seen—

AND THE FAMOUS ENGLISH DERBY—

The Season's Greatest Thriller!

ON THE STAGE, TWICE DAILY

Capitol Presentation De Luxe

SHEEHAN AND RICHARDSON

Concert Duetists

Presenting a Miniature Concert

SENOR EDWARDO

With His Marimbaphone

LUCILLE ENDERLY

The Female Baritone

HAROLD BECHTEL

The Singing M.C.

Concert Orchestra

A Prescott, Director

FEATURETTES

CAPITOL COMEDY

CAPITOL NEWS

USUAL PRICES

Matinee ..... 25¢

Evening ..... 35¢

Children 10

(ALL DAY)

Capitol Entertainment

Columbia

Mat. ..... 15¢

Eve., 20¢ - 25¢

Children .... 10¢

HELD OVER THREE MORE DAYS BY POPULAR DEMAND

DOLORES DEL RIO

IN

"RAMONA"

Hail the Romance of the Half-breed Girl and Her Indian Lover! One of Literature's Supreme Classics!

COMEDY—ALSO "THE HAUNTED ISLAND"

COLISEUM

LEE JAXON PLAYERS in "His Day Off"

A Screamingly Funny Farce!

THE DUNCAN SISTERS In Motion Pictures "Topsy and Eva"

Picture at 7.00; Mr. Jaxon at 8.30

Mat. Wed. and Sat., 1.30